The Chicago Daily Tribune.

VOLUME XL. FRIDAY, SEPTEMBER 16, 1881—TWELVE PAGES. PRICE FIVE CENTS.

NECKWEAR.

WILSON BROS.

MEN'S FURNISHERS,

113, 115, 117 & 119 State-st,

Have just opened their second importation of

NECKWEAR

For this season.

Their stock now contains an almost endless variety of all the latest English, French, and American styles.

Special attention is asked to recent arrivals of

FRENCH SCARF PINS, SLEEVE BUTTONS, SILK HANDKERCHIEFS, SILK UMBRELLAS, WALKING STICKS.

UNDERWEAR AND HOSIERY.

UNDERWEAR AND HOSIERY FOR MEN.

In addition to an unsurpassed variety of the Medium grades, our stock contains the Fine and Extra Fine products of all the principal European manufactories, including

BRETTLE'S BALBRIGGAN, SILK, AND PURE SILK,

In Medium, Heavy, and Extra Heavy Weights.

WILSON BROS.,

113, 115, 117 & 119 State-st.

CLOTHING.

"The Long and the Short of It."

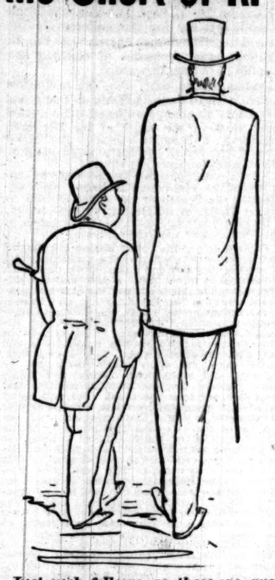

Just such fellows as these we are always prepared to fit. If you think you're too tall or too stout to get fitted you are deceiving yourself, and evidently haven't looked in on our stock, where we can almost measure Clothing by the acre, and fit everybody.

A. J. NUTTING & CO.

Take long strides ahead of the average dealers each season, and long before your wants come our preparations are complete. Today

Seasonable and Coming Seasons'

Apparel, for Men and Boys, are waiting your commands. The prices will be likely to surprise you if you are quick to spot a good bargain. Should you want last season's styles DON'T LOOK HERE FOR THEM, but come to us all the same, we'll tell you where you can get lots of them at about the same prices, or perhaps a little more than we'd charge you for

New Fall Suits, New Fall Overcoats, New Custom Fabrics, And New Furnishings

104 & 106 Madison-st.

Is the place for New Things and New Ideas.

OPENING.

THE GRAND OPENING AT C. A. COUTANT & CO.'S, 145 STATE-ST., CONTINUED TODAY.

THE PUBLIC ARE CORDIALLY INVITED.

TAILORING.

Sensation!

Suits made to order in six hours; Pants, four hours, during Fair Week, to accommodate our friends from the country who intend to stay but one day in Chicago. Leave your measure at 10 a. m., and I will have your Suit ready for you at 4 p. m. Pants to order, from $4.00 to $10.00; Suits to order, from $15.00 to $40.00; Overcoats to order, from $14.00 to $35.

Nicoll

THE TAILOR.

S. W. Cor. Clark and Adams-sts.

Open until 8 p. m.; Saturdays, 10 p. m.

INDUSTRIAL EXPOSITION.

INTER-STATE Industrial Exposition OF CHICAGO.

THE GREAT ANNUAL INDUSTRIAL and ART EXPOSITION of AMERICA is now open, and will continue day and evening (Sundays excepted) until 11 o'clock p. m. Saturday, Oct. 22, 1881.

Every Department is replete with the latest and best, and all arrangements for the Exhibition are complete and admirable.

Fine Art, Natural History, Mechanical Industry, Textile Fabrics, Household and Personal Ornaments, Agriculture, Floriculture, and Horticulture, are well represented.

Whether for critical study or instructive and pleasant entertainment, this exhibition will present a rare opportunity to the intelligent visitor.

PROF. LIESEGANG'S ORCHESTRA of 31 pieces, including 4 celebrated Soloists, is engaged for the entire term.

Admission: Adults, 25c. Children, 15c.

Excursion rates and low fares on all railroads.

RUPTURE CURED.

RUPTURE CURED.

CHICAGO, April 11, 1881.

DR. PARKER—DEAR SIR: After suffering many years with a very large scrotal hernia, and finding no relief from any truss I could find, until through your aid and new appliance you not only retained the rupture where others had failed, but have completely cured the hernia.

MORITZ HOFMANN,
31 Fulton-st., office, 180 E. Washington-st.

The patient a new one. No operation whatever. No danger incurred. Manufacturers of Elastic Stockings, Trusses, etc.

HARTLETT, BUTMAN & PARKER,
Office 58 State-st., Chicago, Ill.

BUSINESS CARDS.

CULVER, PAGE, HOYNE & CO. 118 & 120 Monroe-st.

Wholesale and Retail Stationers. Fine Wedding Stationery of Latest Designs.

PRESSED BRICK.

THE "CHICAGO PHIL'D PRESSED BRICK CO." manufacturers of Superior "Ind. Red Pressed Brick," deliver promptly in city, or ship by rail to any part of the country, from works at Porter. Office, 159 La Salle-st., Room 70.

CUTLERY.

Cutlery Wostenholm's, Rogers', and Spalding's Pocket Cutlery. Razors, Scissors, Corkscrews, Dog Collars, and Hardware Novelties. A. G. SPALDING & BROS., 189 Madison-st.

ADVERTISING.

LORD & THOMAS, NEWSPAPER Advertising Agents

9 & 10 McCormick Block.

Receive the largest Newspaper Mail of any house in Chicago. So report the Post-Office authorities. All interested in

ADVERTISING

Should call on them.

PROPOSALS.

Notice to Grain-Elevator Builders.

Proposals, with plans and specifications, will be received until Oct. 1, 1881, at the office of the Kentucky Public Elevator Company, in this city, for the building of a First-class Grain Elevator of a capacity of 500,000 bushels, with all modern improvements.

Bids must specify the approximate date of completion of the Elevator.

The Company reserve the right to reject any or all bids.

W. C. FENLEY, Secretary.

LOUISVILLE, Ky., Sept. 1, 1881.

TO RENT.

For Rent—Steam Power.

Buildings and machinery suitable for wood-work, with railroad switch, at Ashland-av. and Fortieth-st.; terms favorable; will sell the property. Address DAVID GOODWILLIE, 85 Clark-st.

THE CHICAGO FAIR.

THE CHICAGO FAIR

WILL CONTINUE

TODAY,

AND

Until All The Programme Is Complete.

AN IMMENSE EXHIBITION

EVERY DAY,

And Especially on Friday and Saturday.

"Little Brown Jug," "Steeple Chase,"

AND THE

Equestrienne Races.

Admission, 50 cents.

Madison-st. Cars to the Track Gates.

FINANCIAL.

PEARSONS & TAFT,

Room 20 Tribune Building,

Loans on Improved City Property.

Annual interest, 7 per cent. No Commission. Time from three to ten years. Option of paying in installments if desired.

INKS.

STAFFORD'S INKS.

Universal, Blue Black Office,
Commercial, Violet Combined,
Chemical Fluid, Violet Black Copying.

Wholesale and Retail,

GEO. E. COLE & CO.,

STATIONERS AND PRINTERS,

86 Dearborn St.

PROFESSIONAL.

CATARRH Throat, Lung

Diseases, to which DR. PHIRO devotes exclusive attention. Office, 61 Madison-st. Hours, 1 to 4.

NEWS IN BRIEF.

THE President's physicians in the bulletin issued yesterday morning admitted that their patient is suffering from blood-poisoning, and has been suffering therefrom for several weeks. At the same time it can be said that the patient was not any worse yesterday than on the previous day. He seemed to feel more comfortable, in fact, and the fever last evening was not as high as it was the evening before. The lung trouble continues, but in a less aggravated form, and the expectorations were of a more healthy character. The physicians continue to express themselves as quite hopeful.

THE price of August wheat was yesterday fixed at $1.38, which is a complete triumph of the parties who manipulated the alleged "corner."

ANOTHER batch of "warm and sweating" wheat, amounting to 131,000 bushels, is to be "posted" this morning. Protracted storage is the cause, as usual.

DR. JOEL POMERENE, the surgeon of President Garfield's old regiment, died yesterday at Millersburg, O., of a disease contracted during the War. He was in his 56th year.

BENJAMIN BEATTY shot Dr. J. B. Abrams at Newberry, Clermont County, Ohio, Wednesday night, inflicting a probably fatal wound. Beatty considered that Abrams was entirely too intimate with Mrs. Beatty.

E. D. WASSELL, an extensive scrap-iron dealer of Pittsburg, Pa., was arrested yesterday for the embezzlement of $5,000 from Fox & Drummond, of New York, for whom he acted as factor. Other charges of embezzlement are about to be preferred against Wassell.

THE Chicago Board of Marine Underwriters at a meeting held yesterday decided to increase the rate of insurance on grain in vessels from Chicago to the various ports of Lakes Michigan, Huron, Superior, Erie, and Ontario, and to Montreal, Ogdensburg, and places on the Detroit River.

THE Thousand Islands in the St. Lawrence have increased greatly in value. Islands which were sold eight years ago for $40 and $50 are now selling for from $10,000 to $100,000. The island on which Tom Moore wrote "The Canadian Boat Song," which was bought for $40, is now said to be worth $25,000.

THE Rev. Father Campbello, the canon of St. Peter's Cathedral at Rome, publicly renounced Roman Catholicism in the Methodist Chapel in that city Wednesday evening. In a letter to Cardinal Borromeo, Prefect of the congregation, Father Campbello assigned as his reason for the course he adopted the continued hostility of the Pope.

BUSSEY & McLEOD'S stove foundry at Troy, N. Y., valued at $50,000, was destroyed by fire yesterday. A fire which broke out in Hunt, Holtzinger & Co.'s picture-frame factory injured the property of the Cincinnati Coffin Company $30,000, and Hunt, Holtzinger & Co.'s property $30,000. Six dwellings were injured by the falling of the walls of the burned structure.

THE rain of yesterday interfered with the progress of the Chicago Fair, and what was expected to be the best day turned out to be the poorest. The attendance was small, not more than 500 people being on the ground at any time during the day. Better things are expected today, and it is hoped that the enterprise will meet with the success which it really deserves.

A NEW railroad between Chicago and South Chicago is projected. Articles of incorporation of the company having the project in contemplation were filed with the Secretary of State yesterday. The projected road will serve to introduce another trunk line into Chicago. The incorporators are Charles H. Wood, Alex R. Beck, John I. Bennett, Douglas S. Taylor, and William Hamlin.

THE great stallion race at Boston yesterday for a purse of $10,000 proved to be a bitter disappointment and heavy loss to the backers of the Chicago horse Piedmont, which was a strong favorit in the betting. Santa Claus, a horse owned in California, won the race, taking the first, third, and fourth heats in 2:17¾, 2:18, and 2:18. Piedmont won the second heat in 2:20¼. On the same day and track Trinket lowered her record to 2:16½.

THE *Pall Mall Gazette* thinks the Irish Land League will become one of the steadying, and, in the best sense of the word, one of the conservative forces of the Irish social system. The *Gazette* thinks that the irreconcilable element, which is now uppermost, will soon find its level. The London *Times*, however, thinks that no good can come of the League, and plainly intimates that it ought to be suppressed, and its leaders regarded as rebels and traitors, and treated as such.

REPORTS received at the Agricultural Department at Washington show a very heavy falling-off in the condition of the cotton crop since the last report, owing to the protracted drouth. As far as heard from, the crop of North Carolina will be 73 per cent of an average, that of South Carolina 68, Georgia 71, Florida 87, Alabama 80, Mississippi 74, Louisiana 76, Texas 65, Arkansas 55, and Tennessee 62. The corn crop of the United States will be about 60 per cent of an average; the tobacco crop about 65 per cent of an average.

ATTORNEY-GENERAL MACVEAGH, in his telegram to Minister Lowell last night says that the President's condition was not materially changed yesterday, and that all his symptoms were substantially the same as on the previous day, except that the expectoration from the right lung was rather less difficult and less profuse. Mr. MacVeagh says the patient is still very weak, that the weakness is due to the condition of the blood, and that while the weakness continues it must cause great anxiety.

MRS. FALVY filed a bill in the Superior Court of Cook County, asking to be divorced from two husbands. She was married to Denis Falvy at Lynn, Mass., in 1868, and lived with him four years. Denis treated her rather harshly during most of the time. In 1874 she met Edward Hines, who told her that Falvy was dead. Hines proposed to her almost in the same breath, and she married him. He treated her no better than did Mr. Falvy. She discovered some time after her second marriage that Falvy was living at Quincy, Mass., as the husband of another woman. Now Mrs. Falvy thinks that she should be divorced from her first husband because he has violated his marriage vows, and from the second husband because she was not competent to enter into the contract of matrimony with him.

JUDGE MCKENZIE, in his charge to the Grand Jury of Toronto yesterday, referred to the crime of wife-beating, which is on the increase in Ontario, and which is becoming the scandal of that Province. During the past year there were arrested in Toronto eighty-eight persons for ill-treating their wives, sixty-three for neglecting them, and fifty-one for threatening to kill them. Judge McKenzie thinks that wife-beating is one of the most brutal of crimes, and that the brutes who indulge in it should be vigorously dealt with.

THE value of the breadstuffs exported from the United States during the month of August was $25,500,000 against $31,700,000 exported during the corresponding month of last year. The total value of the breadstuff exports for the eight months ending Aug. 31, was $157,500,000, or $27,800,000 less than the value of the exports for the corresponding eight months of last year. The number of bushels of wheat exported during August of this year was 14,300,000, against 21,700,000 bushels exported in August, 1880.

THE Methodist Ecumenical Conference at yesterday's session recommended international arbitration as a means of settling disputes between nations, and condemned any resort to war. The question of the press in relation to the Church was discussed. Delegate Marshall, of Vicksburg, Miss., recommended the establishment of a well-endowed Methodist paper which would do for the Church what the great universities had done. Bishop McTyere, of Tennessee, said the religious papers were too narrow-minded. The majority, however, seemed to favor religious newspapers.

COL. BOYD, the Washington directory man, was walking along one of the streets of the National Capital yesterday with a handsome young lady. A carriage was pulled up at the curbstone just opposit the couple. Out of this carriage jumped Mrs. Boyd, who immediately proceeded to cowhide the handsome young lady. The bystanders interfered to protect the female victim of Mrs. Boyd's wrath. Mrs. Boyd then ordered her husband into the carriage. He meekly obeyed and was driven home. Whether the cowhide was applied to him there the chronicler saith not.

THE Northwestern Underwriters' Convention ended its labors yesterday. The greater part of the day was occupied in listening to the reading of prize essays. The following officers were elected before adjournment: President, W. B. Cornell, Chicago; Vice-President, J. M. Newberge, Laporte, Ind.; Secretary and Treasurer, J. W. Hayes, Milwaukee. An Ohio man was nominated for President of the association, and, for some reason which the members of the convention could by no manner of means understand, he declined. The declination, it is hardly necessary to say, created quite a sensation.

THERE is no immediate prospect that Sergt. Mason will be tried for shooting at Guiteau. Gen. Hancock's order convening a Board of Inquiry into the case is by some strange mistake dated Sept. 10, 1881—one day before Mason is alleged to have shot at Guiteau; and two of the officers appointed on the board—Capt. McGilleroy and Lieut. Eastman—are incapacitated from serving, inasmuch as they will be witnesses against him. It is rather curious, too, that all the members constituting the board are attached to the Second Artillery, to which Mason belongs. The military authorities are evidently not over-anxious to have Mason tried. Neither is District-Attorney Corkhill.

PRINCE ALBERT JONES was convicted yesterday of murder in the first degree, and the jury recommended a sentence of imprisonment for life. Jones was tried before, convicted, and sentenced to imprisonment for fifteen years. His counsel moved for a new trial, and the Supreme Court granted one, with the result already mentioned. In this connection it should be borne in mind that Prince Albert Jones' trial cost the taxpayers of Cook County $5,000. Jones' counsel threaten to put them to more expense by asking for a third trial. The case of Kelly, for the murder of Officer Crowley, went to the jury last evening. The verdict, if there shall be one, will be returned this morning.

MR. WALLER, the Commissioner of Public Works, has addressed a note to Mayor Harrison, asking the removal of Gen. Lieb from the position of Superintendent of the Water Office. It appears that Gen. Lieb, in the language of the City-Hall habitués, has been "figuring" for some time to procure the removal of Mr. Woodford from the position of Water Assessor. Mr. Waller is convinced that Mr. Woodford is an honest and efficient officer, and that the city could much better afford to dispense with Gen. Lieb's services than with Mr. Woodford's. It remains to be seen what course Mayor Harrison will pursue; whether he will support Lieb in his scheming or support Commissioner Waller, who he knows has the best interests of the city at heart.

THE Land-League Convention met at Dublin yesterday. About 1,000 delegates were present, including several priests and twenty-one members of Parliament, among whom were Biggar, Sexton, Healy, J. D. Sullivan, and T. P. O'Connor. Parnell took the chair, "amidst the greatest enthusiasm," and in his opening speech referred to the attempt to thin out the Land-League ranks by coercion, but said that for every man imprisoned since the passing of the Coercion act ten had joined the League. He held that the resolution referring to self-government was the most important of those recommended for adoption by the Executive Committee, but considered that question would never be settled until the land question was settled. He said he had no doubt that the Land bill was framed with a view to fomenting dissensions among the Irish people, and thus break down the league. He advised the farmers not to appeal to the Land Court until the test cases to be prepared by the league were determined on. He warned the farmers that they should not be unjust to the laborers, and pledged himself to head a laborers' movement if the farmers did not treat the laborers more fairly. It took an hour to read the telegrams from Irish-American associations addressed to the convention. Most of these urged the convention to take measures to carry on the agitation until landlordism was abolished, and some of them threatened to stop subscriptions if a compromise was made.

THE PRESIDENT.

His Surgeons Commit Themselves to a Gratifying Statement.

The Patient, Since Arriving at Long Branch, Has Certainly Not Lost Ground.

On the Contrary, He Has Made "Some Progress Toward Convalescence."

"Septic Accidents Have and Do Still Complicate His Case."

This Official Admission of Blood-Poison, However, Starts All the Croakers.

Evening Bulletin: Pulse, 104; Temperature, 99.2; Respiration, 22.

Dr. Boynton Says the President's Pulse Has Averaged 115 for Several Weeks.

Barnes, Reyburn, and Woodward Always Outvoted Agnew and Hamilton.

Yesterday Morning, However, Bliss Was Outvoted in Making the Bulletin.

A COMFORTABLE DAY.

IMPORTANT STATEMENT OF THE MORNING BULLETIN.

Special Dispatch to The Chicago Tribune.

LONG BRANCH, Sept. 15.—The President has passed a comfortable day. The interest in his case centres in the morning bulletin—in the very important statement which it makes and in the manner in which that statement is made. For many weeks the representatives of the leading papers of the country stationed in Washington have insisted that the President was suffering from blood-poisoning—whether the particular form of that poison is to be called septicæmia or pyæmia. For as many weeks the doctors in the case have as positively denied the statements of the newspapers—denied them positively with emphasis, often with anger—and it was not until this morning, after an hour and a half of animated conference, that the doctors,

OR A MAJORITY OF THEM,

decided that the time had come for saying that the President was suffering from blood-poison. This they do in an indistinct and guarded phrase, in which they say: "The various septic accidents which have for several weeks and do still complicate his case." The first appearance of blood-poison, several weeks ago, was at the time recorded in these dispatches, not as a "septic accident," but as a natural result of the condition of the President's blood, and these statements were made upon as high authority as that of the doctors who sign this morning's extraordinary and belated bulletin, and in more than one instance on the authority of these very gentlemen themselves. Some of them privately admitted the septic condition of the blood at the time it first manifested itself, several weeks ago, but on account of what is called

"MEDICAL ETHICS,"

or for other reasons which do not have any relation to candor between man and man or between the surgeons of a wounded President and fifty millions of people, they chose to appear to give an official denial to such reports. The newspapers were right then. The doctors are right now; yet, within three days, the surgeon in charge has said, for publication, that the President had no blood-poisoning—that it was an entirely healthy sore.

THE PHYSICIAN IN CHARGE THIS MORNING, over his own signature, said, in effect, that the President had been suffering from blood-poisoning for weeks. This result was not reached until after a protracted and animated conference, a statement of which will never be made in an official bulletin. There has been a sharp difference of opinion between the doctors as to the wisdom and propriety or the necessity of telling the whole truth in the bulletins. While it may not be said

THE OFFICIAL BULLETINS HAVE BEEN UNTRUTHFUL,

it is a fact that they have told half truths, and have concealed some of the most important symptoms. The official announcement of today that, weeks ago, blood-poisoning manifested itself, is an illustration of this. The fact that up to this time no official statement has been made as to a complication of the lungs is

ANOTHER ILLUSTRATION.

The truth is, the doctors have not been candid with the public. The question was brought to an issue this morning in the prolonged consultation. Dr. Boynton for some weeks has insisted that the President has been suffering from chronic pyæmia. Dr. Agnew has privately said to a number of friends, and, among them

ATTORNEY-GENERAL MCAVEAGH,

within a week, that the President had pyæmia, thus practically confirming Boynton's opinion. Dr. Hamilton is extremely reticent, but it is known to those nearest to him that he agrees with Dr. Agnew. The confidential utterances of these two doctors could not be kept secret, and the fact that they held this opinion has recently became known to the newspapers. The conference of this morning was called for the specific purpose, among other things, of deciding whether any statement could be made upon the subject, and whether, thereafter, the surgeons should be candid with the public. Dr. Agnew came from Philadelphia expressly to attend this conference. The press was not invited to this consultation, but it is known that the discussion was animated, and, at the end, Dr. Bliss, the surgeon in charge, was

OUTVOTED,

he opposing any acknowledgment of pyæmia. Agnew and Hamilton insisted that the fact should be stated, and Agnew and Hamilton carried the day. This is the first vote that has been taken since the three surgeons—Barnes, Reyburn, and Woodard—were dismissed, and it illustrates the wisdom of their forced retirement from the case. Dr. Boynton said this morning that the bulletin announced that the pulse was 120 at one time last night, because he had yesterday admitted that the pulse was every day as high as 120. Dr. Boynton added that he thought hereafter the public would have honest bulletins, and that he had so little confidence in the bulletins that he had not read one for six weeks.

THE THREE DOCTORS WERE DISCHARGED because on every important question they always voted with Bliss against Agnew and Hamilton. It, however, has been impossible longer to conceal the fact that the President is suffering from blood-poison. The sentiment of the medical profession has within a few days, however, become to be near unanimous in support of the pyæmia theory. The symptoms are unmistakable. The violently fluctuating pulse, for instance, is a sure indication of serious poison. The action of the heart is weak and spasmodic. It works in spurts, whereas the pulse of a well man beats regularly. The statement by Dr. Boynton that the pulse has generally gone to 120 and over while it has been reported before and after as 100, is a symptom, taken in connection with all the circumstances, which clearly

POINTS TO PYÆMIA.

Such being the case, the aspect from day to day of those local troubles which the bulletins designate as the various "septic accidents" of the case, is a matter merely of subsidiary consequences. There may be an abscess detected on the lung today or not. An operation may be performed to relieve an abscess today or not. These are incidents, and as such worthy of note; but they are only incidents, and do not affect the real nature and progress of the case.

DR. BLISS STILL MAINTAINS

that there is no abscess on the lungs. He says: "Three weeks ago, when the swelling of the parotid gland was at its worst, it was noticed that the President began to discharge pus from the throat. There was immediate alarm among the nurses, who were sure that an abscess in the lungs had formed. Several careful examinations were made, which convinced us that the pus expectorated came from the throat and upper branches of the lungs. The mucous membranes from the back of the mouth down to the lung seemed to be in an irritable condition, throwing off small quantities of pus, enough to make him cough distressingly. It annoyed us more because the cough kept him from sleeping soundly than because we feared an abscess.

THE SURGICAL RULE

in such cases as the President's is to look out for abscesses when there is no improvement in the appearance of the wound, which may give rise to septic conditions of the blood. When the President was at his worst, an abscess might have appeared in his lungs or elsewhere, and would have added to the complications and dangers of the case, but now the time for that has passed."

DR. BOYNTON SAID TONIGHT

that the President had acute pyæmia when he had the rigor, but that his vitality was so great he would probably overcome it. Then the chronic pyæmia which now exists appeared. It is possible, he thinks, that he may overcome the difficulties arising from this condition if new complications do not arise too rapidly, as he has conquered the parotid swelling, and seems now to have overcome the lung difficulty. The great trouble in the case is the average high pulse, which has continued ever since the disappearance of the parotid swelling. That average high pulse is a serious symptom. Gen. Swaim said today that if the President died it would be from starvation. He takes food with the greatest reluctance.

MIDNIGHT.

The lights were turned down early at Elberon cottage. Late in the evening Dr. Boynton said that there was no change in the President's condition, except that he thought that the President has lost a little strength and vitality today.

"SEPTIC ACCIDENTS."

To the Western Associated Press.

WASHINGTON, D. C., Sept. 15.—Diligent inquiry today failed to elicit any explanation of the phrase "septic," which was used in the morning bulletin, beyond the fact that it indicated an impurity of the blood, or, in other words, blood poisoning.

DR. BOYNTON

says he understands the word "septic," in the bulletin, to mean pyæmia, and that there may be two or more small abscesses on the right lung. The complication is not growing worse, and, in all probability, is repairing. There is a danger, however, of the left lung being attacked.

Dr. Agnew says he considered the cessation of the perspiration, which has been a very unfavorable symptom in the President's case, one of the best signs yet developed. He also remarked that there is a febrile rise tonight, but so light that no importance is attached to it.

DR. HAMILTON

considers the President in as favorable a condition tonight as last night. Gen. Swaim, describing the situation today, says the President has fully maintained all he had yesterday, and is in as good condition this evening as last, with probably a little gain in strength. This view was concurred in by Col. Rockwell. Dr. Boynton, referring to the remarkably high average of the President's pulse, informed a friend tonight that, day in and day out, the pulse averaged from 115 to 117. The Doctor thinks

THE PRESIDENT'S NORMAL PULSE

ranges between 74 and 76. The Doctor, while frankly admitting the uncertainty of the case, still sees his way out, and is of the opinion that the President's vitality will prove equal to the emergency.

All the attending surgeons retired before 10 tonight, and the two cottages occupied by the President's family and attendants closed before 11. At last accounts the President was resting comfortably, with good prospects of having a quiet night. A stiff breeze from the northeast was blowing all day. Tonight about 11 it commenced to storm, and at this hour (midnight) the weather is very disagreeable.

DR. BLISS

returned from New York in the afternoon, and was present at the evening dressing. The Doctor says he happened to step into the Stock Exchange with a friend while in New York, and when his presence became known he was completely surrounded by brokers, anxious to hear the latest from the President, and he was utterly besieged with inquiries.

OFFICIAL BULLETINS.

9 A. M.

ELBERON, Sept. 15—9 a. m.—At the morning dressing, at 8:30 today, the President's temperature was 98.4, pulse 100, respiration 20. He passed the night comfortably, sleeping until 3 a. m., when he was wakeful for a period of two hours, during which time the pulse rose to 120, but without the marked elevation of temperature which has characterized the febrile disturbance heretofore. After this time he slept until morning. More nourishment was given during the night than for several nights past. In reviewing the case of the President since his arrival at Long Branch, it may be said that in spite of the various septic accidents which have for several weeks and do still complicate his case, he has certainly not retrograded, but, on the contrary, has made some progress towards convalescence.

ELBERON, N. J., Sept. 15—6 p. m.—The President passed a quiet day, sleeping a little. He has coughed occasionally, the expectoration being less purulent. A greater variety of nourishment has been taken without discomfort. He was placed upon the in-

valid chair, and remained forty-five minutes in a position a little more elevated than on the previous occasions. At 12 noon today the temperature was 98.9; pulse, 102; respiration, 31.

At the evening dressing, at 5:30 p. m., the temperature was 99.2; pulse, 104; respiration, 22.

D. HAYES AGNEW,
D. W. BLISS,
FRANK H. HAMILTON.

THE STATE BULLETIN.

ELBERON, Sept. 15.—The following was sent tonight:

Lowell, London: The President's condition does not appear to have undergone any material change today. All his symptoms continue substantially the same as yesterday, except that the expectoration from the right lung has been rather less difficult and less profuse. He is still very weak, and, as this weakness is due to the condition of his blood, while it continues grave anxiety must also continue. MACVEAGH.

THE ASSASIN.

EVERYBODY UNWILLING TO TRY MASON.
Special Dispatch to The Chicago Tribune.

WASHINGTON, D. C., Sept. 15.—There still appears to be some uncertainty regarding the character of the proceedings to be held in the case of Sergt. Mason. The order issued by Gen. Hancock convening a Board of Inquiry was dated Sept. 10, and before Mason's attempt to kill Guiteau. The officers constituting the board are all attached to the Second Artillery, to which Mason also belong. Two of the members of the board—Capt. McGilleroy and Lieut. Eastman—could not with propriety serve on a court-martial to try Mason, inasmuch as they will be witnesses against him. The military authorities are still anxious that the civil authorities should take charge of Mason's case, but, of course, in the absence of any requisition for the prisoner, they will be compelled, sooner or later, to try him by court-martial.

FEELING.

A CLOCK.

WASHINGTON, D. C., Sept. 15.—This morning there was received a very pretty night-clock for the President. A card attached bore the words: "With the sympathy of five interested children of Boston." The clock will be placed in the President's chamber.

A VERY HANDSOME THREE-WHEELED EASY-CHAIR

was received from John Hoey.

THE FOLLOWING TELEGRAM

from Topeka, Kas., was received by Mrs. Garfield:

Twenty thousand veteran soldiers, in reunion assembled, send you our sympathy and love, and ask you to say to our stricken comrade that our hearts are beating with anxious hope for his recovery. Say to him we believe that, under Heaven, aided by that sublime courage and faith which in the past have been to all people his crown of glory, he will be preserved to the country he has served so long, so faithfully, and so well. LOUIS HAUBACH, commanding.

DELAWARE.

WILMINGTON, Del., Sept. 15.—The New Castle Presbytery passed resolutions of sympathy with the President and family.

JEALOUS MERCHANTS.

The Tradesmen of Cincinnati and Louisville Charge Each Other with Dishonesty.

Special Dispatch to The Chicago Tribune.

CINCINNATI, O., Sept. 15.—The charge comes from Louisville that Cincinnati is guilty of discourtesy. The business men of Cincinnati have issued a cordial invitation through the advertising columns of the Louisville papers to the merchants of the South who are now in Louisville, or chance to be at any time within thirty days, to come up to Cincinnati and visit her Exposition and become acquainted with her business men. They are informed that all who choose to accept this invitation will be furnished with round-trip railroad tickets free of charge upon application at the Fifth Avenue Hotel. The purpose of this invitation, of course, is to secure their trade. The Louisville merchants object on the ground that the Southern merchants are their patrons, and in a sense their guests, and it is the blight of discourtesy to endeavor to draw them away from Louisville by such means. The Cincinnati men retort by saying that, at the banquet at the Music-Hall in honor of the completion of the Southern Railway, and nearly 2,000 Southern merchants were in attendance who had been brought to the city free of charge, the business men of Louisville furnished 600 of them with free passes home by way of that city, in the hope of overcoming their favorable impressions of Cincinnati, her business men, and her hospitality. If that was not discourteous towards the Cincinnati merchants, then what Cincinnati is now doing is not discourteous towards the merchants of Louisville. It is claimed by Cincinnati business men that they have lately made large inroads into the territory which was formerly tributary to Louisville, and they expect to greatly extend their conquests. The Southern Road is proving a great advantage to Cincinnati. Her business men now claim the entire South and Southwest as their field.

LATE POLITICAL NEWS.

An Unruly Assemblage at Toledo—Nominations and Resolutions—New York Prohibitionists.

Special Dispatch to The Chicago Tribune.

TOLEDO, O., Sept. 15.—The Democratic Senatorial Convention for the Thirty-third District, embracing the Counties of Lucas, Wood, Henry, Hancock, Fulton, and Putnam, was held in this city today with a large attendance of delegates and much sparring and scrimmaging. The Lucas County delegation had it up and down among themselves, one of the side-shows being a set-two between two of them on the floor of the convention, Gen. J. B. Steedman was nominated on the first ballot and Dr. H. A. Manville, of Wood County, on the ninth. It was resolved that the nominees of this convention be instructed to use all proper efforts to secure the repeal of the law by which the City of Toledo was deprived of the right to select its own Police and Health Board—a law by which the power of appointing the agents of the people of Toledo was vested in a citizen of Fostoria temporarily residing in Columbus. The following Central Committee was appointed: Fulton, Daniel Dowling; Henry, L. L. Orwig; Hancock, M. D. Shaffer; Putnam, W. H. Hickey; Wood, Timothy Hays; Lucas, Dennis Coghlin.

UTICA, N. Y., Sept. 15.—The State Prohibition Convention adopted a platform, including a resolution of sympathy with Garfield, and nominated the following ticket: Secretary of State, Stephen Merritt, New York; Controller, Jefferson Bissell; Treasurer, Fred Gates; Attorney-General George Brooks; State Engineer and Surveyor, John J. Hooker; Judge of the Court of Appeals, Walter Farrington.

LIQUOR-DEALERS.

Second and Last Day of Their Convention at Bloomington, Ill.

BLOOMINGTON, Ill., Sept. 15.—Today was the second day of the State Convention of the Liquor-Dealers' and Manufacturers' Association. There are about 400 delegates here. It was decided to hold the next meeting at Rock Island. Metzger, of Ottawa, introduced a resolution resolving that the chief object of the association was to elevate the calling of the liquor-dealer and manufacturer, and the association pledged support to the authorities everywhere in suppressing low and disreputable places, resorts of criminals, or additions to houses of prostitution. The following resolution, introduced by Adolph George, of Chicago, was adopted:

Resolved, That the Board of Trustees be empowered whenever in their opinion the proper time has arrived to issue a call for a National Convention of liquor dealers and manufacturers for the purpose of organizing a Grand National organization, such convention to be held in the City of Chicago.

The convention adjourned with a grand banquet and ball at Manerchor Hall tonight. The attendance was large and a good time was had.

Puny, weak, and sickly children need Brown's Iron Bitters. It will strengthen.

NEW YORK.

Annual Meeting of the Stockholders of the Northern Pacific Railroad.

Henry Villard Elected President by the Board of Directors.

Col. Peyton Soliciting Money to Pay the Expenses at Yorktown.

No Change in the Rates Charged by the Warring Railway Companies.

NORTHERN PACIFIC.

VILLARD ELECTED PRESIDENT.
Special Dispatch to The Chicago Tribune.

NEW YORK, Sept. 15.—Over $61,000,000 out of the $91,000,000 of the stock of the Northern Pacific Railroad Company was represented today at the annual meeting of the stockholders of that company. This was a much larger representation than was ever before present at a meeting, but the opposition to the Villard syndicate was unavailing. The following gentlemen were elected Directors: Frederick Billings, Ashbel H. Barney, John W. Ellis, Rosewell G. Ralston, Robert Harris, Thomas F. Oakes, Artemus H. Holmes, Henry Villard, of New York; J. L. Stackpole, Elijah Smith, Benjamin P. Cheney, of Boston; John C. Bullitt, of Philadelphia; and Henry E. Johnston, of Baltimore. The Board of Directors immediately

ELECTED MR. VILLARD PRESIDENT,

and made Mr. Thomas F. Oakes Vice-President, Anthony J. Thomas Second Vice-President, Samuel J. Wilkinson Secretary, and Robert L. Belknap Treasurer. The annual report presented to the stockholders show that the company has now 1,065 miles of road in operation exclusive of sidelings. The earnings for a portion of the year ending in June last were from 754 miles of road, against 722 miles in 1880, and exhibit an increase of $764,337.68, making a total of $3,994,519.49. The expenditures for the year, including operating expenses, rentals, and taxes, amounted to $3,025,390.30, leaving a balance of $969,129.19. The capital stock of the company has been reduced during the past year by the extinguishment of preferred stock to the amount of $1,100,-050.17 by

THE SALES OF LAND

in Minnesota and Dakota east of the Missouri River. There remained outstanding on June 30, 1881, $42,312,588.95 on preferred stock and $49,000,000 of common stock. The purpose of the company as officially stated is at once to put under contract the grading of the entire 816 miles of uncompleted line forming the gap between the eastern and western portions of the road, the expectation being by the end of 1882 to have the track laid and trains running to a point near Gallatin City, a distance of 300 miles from the mouth of the Rosebud.

OVER $61,000,000

out of the $91,000,000 of the stock of the Northern Pacific Railroad Company was represented today at the annual meeting of the stockholders of the company. This was a much larger representation than was ever before present at a meeting, but the opposition to the Villard syndicate was unavailing. The following gentlemen were elected Directors: Frederick Billings, Ashbel H. Barney, John W. Ellis, Roswell G. Ralston, Robert Harris, Thomas F. Oakes, Artemus H. Holmes, Henry Villard, of New York; J. L. Stackpole; Elijah Smith, Benjamin R. Cheney, of Boston; John C. Bullitt, of Philadelphia; Henry E. Johnston, of Baltimore. The Board of Directors immediately elected Mr. Villard President, Mr. Thomas F. Oakes Vice-President, Samuel J. Wilkison Secretary, Robert L. Belknap Treasurer.

THE ANNUAL REPORT

presented to the stockholders shows that the Company has now 1,000 miles of road in operation exclusive of sidings. The earnings for the portion of the year ending in June last were from 754 miles of road against 722 miles in 1880, and exhibit an increase of $764,337.68, making a total of $3,994,519.49. The expenditures for the year, including operating expenses, rentals, and taxes, amounted to $3,025,390.30, leaving a balance of $969,-129.19. The capital stock of the company has been reduced during the past year by the extinguishment preferred stock to the amount of $1,100,056.17 by the sale of land in Minnesota and Dakota east of the Missouri River. There remained outstanding on June 30, 1881, $42,312,588.90 of preferred stock, and $49,000,000 of common stock. The purpose of the company, as officially stated, is at once to put under contract the grading of the entire 816 miles of uncompleted line, forming the gap between the eastern and western portions of the road,

THE EXPECTATION

being, by the end of 1882, to have track laid and trains running to a point near Gallatin City, a distance of 300 miles from the mouth of the Rosebud, to which point it is expected the road will be completed and trains running by the middle of November next, and

ON THE PACIFIC COAST

to complete and have trains running from the mouth of Clark's Fork of the Columbia 250 miles eastward, to or beyond Missoular, leaving the completed in 1883 about 300 miles. The greater part of the line between the mouth of the Rosebud and Gallatin City is already under contract, and in Hell Gate Cañon, just east of Missoula, twenty-five miles are nearly completed ready for the ties and iron. Contracts for 1,000,000 ties for the Yellowstone Division, to be got out this winter, are about being let, and the necessary ties required along the Clark's Fork have already been contracted for. Fifty-five thousand tons of steel rails have been purchased for next year's delivery, in addition to the 64,000 tons purchased for this year's delivery. Large purchases of equipment have been made.

YORKTOWN.

COL. PEYTON SOLICITING SUBSCRIPTIONS.
Special Dispatch to The Chicago Tribune.

NEW YORK, Sept. 15.—Col. J. E. Peyton, of Virginia, the General Superintendent of the Yorktown Centennial Association, is now here. The object of his visit to the North is to stimulate the efforts of the various committees which are engaged in securing subscriptions to the stock of the Centennial Association. He says he wants to make a strong appeal to every man who is able to contribute to the expense of the coming celebration at Yorktown to do so liberally. It is only by securing a liberal amount of money that the association can make the celebration of the grand event which it serves to commemorate worthy of the Nation and of future history. Col. Peyton is here to appeal to the banks, bankers, and business men of this city to aid this event, and he says he is happy to say that the

INDICATIONS OF HIS PROBABLE SUCCESS

are very favorable indeed. "For every $10 subscribed," continued Col. Peyton, "in speaking on the subject today to a *Times* reporter, "the association issues a certificate of stock; and these certificates are very elaborate, and may be termed a complete history of the achievement of American independence. The certificate is designed to be framed and preserved as a souvenir of the Centennial. But 10,000 shares of stock will be issued, and subscribers can have them issued in the name of their children if they so desire. The French residents of the country have without exception when called upon subscribed for from one to ten shares. In nearly all cases they have had their certificates issued in the he names of their children, thus making them

AN ELEGANT PRESENT

and enabling them to aid in the Yorktown celebration. I only regret that the same sentiment has not prevailed as extensively among American citizens. We have raised altogether about $25,000, and with $25,000 or $30,000 more we shall be able to get along very well. It would really require from $75,000 to $100,000 to make the centennial what we originally intended it to be—a brilliant credit to the Nation and a source of thorough enjoyment to the people of France and the United States; but we can make a very creditable showing with the money that we now ask for. Not a single State has extended its aid to us, and we have been

FORCED TO DEPEND ENTIRELY ON PRIVATE SUBSCRIPTIONS.

The states have appropriated altogether about $300,000, but this was simply for the transportation of their troops. They have not even provided for maintaining the soldiers on the field of Yorktown."

"The arrangements for the religious services to be held on Sunday, Oct. 16," said Col. Peyton, "have now been completed. The services will be held in the large pavilion on the field, and in the morning Bishop King, the Catholic Bishop of Virginia, will officiate. The choir will be that of St. Joseph's Roman Catholic Church of Philadelphia, in which the officers and soldiers of the French army attended high mass 100 years ago while on their march to the headquarters of the Elk, and also on their return march after

THE VICTORY AT YORKTOWN.

The morning service has been assigned to the Roman Catholic Church because his most Christian Majesty Louis XVI. had nearly twice the number of troops in the field at the siege of Yorktown that the Colonists had, and they were all Catholics. The afternoon service will be conducted by the Protestant denominations, and the Rev. Dr. John Hall, of this city, who is now in Europe, has been invited to officiate. Samuel E. Babcock, President of the New York Chamber of Commerce, has been invited to make an address on the advance of commerce during the last hundred years on the morning of Monday, the 17th, and on the afternoon of that day the Hon. Hamilton Fish has consented to address the Society of the Cincinnati and the descendants of revolutionary officers and soldiers."

THE RAILROAD WAR.

NO CHANGE.
Special Dispatch to The Chicago Tribune.

NEW YORK, Sept. 15.—There is very little change in the general aspect of the railroad war. The reduced passenger rates are still obstinately maintained by all of the great trunk lines, and the merchants and hotel-keepers of this city are gleeful over the results. The amount of travel between the East and West is enormous. There never were so many Western buyers in New York at one time as there are now. The same through rates that have prevailed for the past week are adhered to—namely: $7 from New York to Chicago, $7 from New York to Cincinnati, $7 from New York to St. Louis—and the same fare from here to Kansas City. Mr. C. B. Meeker, the General Passenger Agent of the New York Central, claims that the responsibility for the present state of things belongs with the Pennsylvania Railroad Company.

"I CANNOT SEE"

he says, "how this difficulty can be settled till the rate between Boston through New York City is restored to the full sum of the local fares. Mr. Wood, the new General Passenger Agent of the Pennsylvania Road, has been trying to introduce a system of selling continuous train tickets from Boston to the West, in order to prevent passengers from stopping over in New York or other points and selling the balance of their tickets to scalpers. He expected by that means to protect the New York local rate, but he forgot that there were other roads running out of Boston that could not sell continuous train tickets to the West via New York. The result was the through tickets of these other lines found their way into the hands of the New York scalpers, and the regular offices either had to sit still and sell no tickets, or else sell at the same price that the scalpers did. That speedily put down the rate from New York to the West. As soon as that was done, the direct rate from Boston also had to go down, so as to keep the same rate per mile from Boston as from New York. When that reduced rate from Boston was adopted by the Pennsylvania Road via New York,

THE NEW YORK RATE HAD TO GO DOWN

again, or let the outside brokers sell at less than the regular offices. I should think that, if the Pennsylvania road would go back to the old plan of making rates between New England and the west by way of New York, it would be a very easy matter to restore the rates from here; but it is plainly to be seen that nothing can be done until the Pennsylvania folks take the initiative.

THE LOCAL BUSINESS

of the New York Central Railroad is sufficiently large to pay good dividends, even if we never carried a through passenger," added Mr. Meeker. "We are now running more trains daily than we have run since I have been with the road, and that is twenty-seven years, and I never knew the trains to be so full as now. All of our local passenger business is protected by rebate tickets."

AT THE OFFICES OF THE PENNSYLVANIA RAILROAD COMPANY,

the statement that the Pennsylvania Road was responsible for the war was denied. The Pennsylvania people claimed that the fight was general, and that one company was just as much to blame as any other. Tickets were being sold from New York to Chicago or Cincinnati for $17 with a rebate of $10, and from Chicago to New York for $15, with $10 drawback. Today westward-bound passengers from Washington, Philadelphia, and Baltimore were sent through on the same terms as passengers from New York. The men in the Pennsylvania Company's office were very busy, and the agent had no idea when the war of rates would end. At the chief office of

THE ERIE RAILWAY,

it was said that the same rates were being maintained that had prevailed for the past week. Passengers were being carried to Chicago for $17, with a $10 rebate, and from Chicago here for $15, with $10 rebate. A very large increase in the passenger business of the Company was reported over the last year's business for the same time of year.

ITEMS.

TO TAKE EFFECT TOMORROW.

NEW YORK, Sept. 15.—Mr. J. W. Simonton announces that his resignation as General Agent of the New York Associated Press will take effect Saturday next. After thanking the press generally for many courtesies, he cordially commends his successor, Mr. J. C. Heustin, to the confidence and regard of all.

WILL BE TRIED ON ITS MERITS.

The application of Wilson for a mandamus to compel the Hannibal & St. Joseph Company to exchange their bonds for stock has been withdrawn, and the case will come up on its merits Oct. 7 next.

ALLEGED EMBEZZLEMENT.

Charles A. Byrne, formerly of the *Truth*, was arrested today by the Sheriff in a suit brought in the Supreme Court by Josh Hart as executor of his wife's estate, who claims that Byrne, while superintendent of the *Dramatic News*, embezzled $1,835.

STOLE $43,000 WORTH OF COUPONS.

Morris B. Stedheimer, a clerk in the banking house of J. & W. Seligman, has been committed to prison without bail. He admits stealing coupons to the amount of $43,-000.

KING'S BALLOON.

Unfavorable Winds and Weather Compel an Indefinite Postponement of the Aerial Trip.

Special Dispatch to The Chicago Tribune.

ST. PAUL, Minn., Sept. 15.—The balloon voyage has been given up. An alternation of calms and unfavorable winds has kept it anchored in a cow pasture five miles from here since Monday evening. Yesterday, for the first time, the wind was favorable, blowing from the northwest, but it was so violent the balloon could not safely leave its anchorage. The storm continued to-day, accompanied with a cold rain, and thrashed the gas bag about until the ropes and frame were badly strained and nearly all the gas escaped. Then Prof. King gave it up, ripped the balloon, and let out the rest of the gas. The journalists have returned to St. Paul, and will leave for the East tomorrow. Holden, of the Boston *Journal*, the only one who has had any experience in ballooning, defends King from the charge of timidity, and says it has not been possible to ascend safely at any time since the wind began to blow.

The following is from an interview with Prof. King:

"We have given the thing up. We shall not leave this spot except as we go off in couples to St. Paul and Minneapolis. The gas falled. Over 40,000 feet have left the balloon since 5 p. m. last night. We cannot rise if we would. I have told Mr. Holden and other reporters we cannot go, and all are preparing to leave for their homes this evening from St. Paul. With the amount of gas that we have lost and the woods we are in, no one can hope for an ascent."

"When do you expect to prove that easterly-current theory, Professor?"

"I do not know. Perhaps never. I shall go across the ocean if I cannot otherwise. Commend me to my friends in Minneapolis, and ask them to think kindly of futile attempts at ballooning."

"Do you ever expect to make a trip of this magnitude, Professor?"

"Oh, yes. I shall make it some day. The fates are against me now."

CANADA.

AN ADVENTURER.

Special Dispatch to The Chicago Tribune.

BRANTFORD, Sept. 15.—A young Southerner, hailing from Charleston, S. C., who gave his name as H. F. Welsh, arrived here recently. Before his advent at Brantford he resided a short time in Port Dover, where, with a liberal supply of cash added to his good looks, he was enabled to spend the time in good society. A young lady from Brantford, visiting at Port Dover, struck a tender chord in his nature, and he returned to this city with her. He talked salt and other enterprises, and negotiated for the purchase of a residence in which to enthrone his bride when he got her. He raised money by checks on Buffalo. These coming back marked no good, opened the eyes of his friends. Before this happened, however, he had succeeded in cashing a bill of exchange for $800 in Brantford, the husband of a lady who had helped him to while away the time in Port Dover contributing the money. He paid $500 on the property he had purchased and skipped out with the balance, and all are in the dark as to his whereabouts.

THE RAILROAD WAR.

NO CHANGE.
Special Dispatch to The Chicago Tribune.

NEW YORK, Sept. 15.—There is very little change in the general aspect of the railroad war. The reduced passenger rates are still obstinately maintained by all of the great trunk lines, and the merchants and hotel-keepers of this city are gleeful over the results. The amount of travel between the East and West is enormous. There never were so many Western buyers in New York at one time as there are now. The same through rates that have prevailed for the past week are adhered to—namely: $7 from New York to Chicago, $7 from New York to Cincinnati, $7 from New York to St. Louis—and the same fare from here to Kansas City. Mr. C. B. Meeker, the General Passenger Agent of the New York Central, claims that the responsibility for the present state of things belongs with the Pennsylvania Railroad Company.

"I CANNOT SEE"

he says, "how this difficulty can be settled till the rate between Boston through New York City is restored to the full sum of the local fares. Mr. Wood, the new General Passenger Agent of the Pennsylvania Road, has been trying to introduce a system of selling continuous train tickets from Boston to the West, in order to prevent passengers from stopping over in New York or other points and selling the balance of their tickets to scalpers. He expected by that means to protect the New York local rate, but he forgot that there were other roads running out of Boston that could not sell continuous train tickets to the West via New York. The result was the through tickets of these other lines found their way into the hands of the New York scalpers, and the regular offices either had to sit still and sell no tickets, or else sell at the same price that the scalpers did. That speedily put down the rate from New York to the West. As soon as that was done, the direct rate from Boston also had to go down, so as to keep the same rate per mile from Boston as from New York. When that reduced rate from Boston was adopted by the Pennsylvania Road via New York,

THE NEW YORK RATE HAD TO GO DOWN

again, or let the outside brokers sell at less than the regular offices. I should think that, if the Pennsylvania road would go back to the old plan of making rates between New England and the west by way of New York, it would be a very easy matter to restore the rates from here; but it is plainly to be seen that nothing can be done until the Pennsylvania folks take the initiative.

THE LOCAL BUSINESS

of the New York Central Railroad is sufficiently large to pay good dividends, even if we never carried a through passenger," added Mr. Meeker. "We are now running more trains daily than we have run since I have been with the road, and that is twenty-seven years, and I never knew the trains to be so full as now. All of our local passenger business is protected by rebate tickets."

AT THE OFFICES OF THE PENNSYLVANIA RAILROAD COMPANY,

the statement that the Pennsylvania Road was responsible for the war was denied. The Pennsylvania people claimed that the fight was general, and that one company was just as much to blame as any other. Tickets were being sold from New York to Chicago or Cincinnati for $17 with a rebate of $10, and from Chicago to New York for $15, with $10 drawback. Today westward-bound passengers from Washington, Philadelphia, and Baltimore were sent through on the same terms as passengers from New York. The men in the Pennsylvania Company's office were very busy, and the agent had no idea when the war of rates would end. At the chief office of

THE ERIE RAILWAY,

it was said that the same rates were being maintained that had prevailed for the past week. Passengers were being carried to Chicago for $17, with a $10 rebate, and from Chicago here for $15, with $10 rebate. A very large increase in the passenger business of the Company was reported over the last year's business for the same time of year.

ITEMS.

TO TAKE EFFECT TOMORROW.

NEW YORK, Sept. 15.—Mr. J. W. Simonton announces that his resignation as General Agent of the New York Associated Press will take effect Saturday next. After thanking the press generally for many courtesies, he cordially commends his successor, Mr. J. C. Heustin, to the confidence and regard of all.

WILL BE TRIED ON ITS MERITS.

The application of Wilson for a mandamus to compel the Hannibal & St. Joseph Company to exchange their bonds for stock has been withdrawn, and the case will come up on its merits Oct. 7 next.

ALLEGED EMBEZZLEMENT.

Charles A. Byrne, formerly of the *Truth*, was arrested today by the Sheriff in a suit brought in the Supreme Court by Josh Hart as executor of his wife's estate, who claims that Byrne, while superintendent of the *Dramatic News*, embezzled $1,835.

STOLE $43,000 WORTH OF COUPONS.

Morris B. Stedheimer, a clerk in the banking house of J. & W. Seligman, has been committed to prison without bail. He admits stealing coupons to the amount of $43,-000.

KING'S BALLOON.

Unfavorable Winds and Weather Compel an Indefinite Postponement of the Aerial Trip.

Special Dispatch to The Chicago Tribune.

ST. PAUL, Minn., Sept. 15.—The balloon voyage has been given up. An alternation of calms and unfavorable winds has kept it anchored in a cow pasture five miles from here since Monday evening. Yesterday, for the first time, the wind was favorable, blowing from the northwest, but it was so violent the balloon could not safely leave its anchorage. The storm continued to-day, accompanied with a cold rain, and thrashed the gas bag about until the ropes and frame were badly strained and nearly all the gas escaped. Then Prof. King gave it up, ripped the balloon, and let out the rest of the gas. The journalists have returned to St. Paul, and will leave for the East tomorrow. Holden, of the Boston *Journal*, the only one who has had any experience in ballooning, defends King from the charge of timidity, and says it has not been possible to ascend safely at any time since the wind began to blow.

The following is from an interview with Prof. King:

"We have given the thing up. We shall not leave this spot except as we go off in couples to St. Paul and Minneapolis. The gas falled. Over 40,000 feet have left the balloon since 5 p. m. last night. We cannot rise if we would. I have told Mr. Holden and other reporters we cannot go, and all are preparing to leave for their homes this evening from St. Paul. With the amount of gas that we have lost and the woods we are in, no one can hope for an ascent."

"When do you expect to prove that easterly-current theory, Professor?"

"I do not know. Perhaps never. I shall go across the ocean if I cannot otherwise. Commend me to my friends in Minneapolis, and ask them to think kindly of futile attempts at ballooning."

"Do you ever expect to make a trip of this magnitude, Professor?"

"Oh, yes. I shall make it some day. The fates are against me now."

CANADA.

AN ADVENTURER.

Special Dispatch to The Chicago Tribune.

BRANTFORD, Sept. 15.—A young Southerner, hailing from Charleston, S. C., who gave his name as H. F. Welsh, arrived here recently. Before his advent at Brantford he resided a short time in Port Dover, where, with a liberal supply of cash added to his good looks, he was enabled to spend the time in good society. A young lady from Brantford, visiting at Port Dover, struck a tender chord in his nature, and he returned to this city with her. He talked salt and other enterprises, and negotiated for the purchase of a residence in which to enthrone his bride when he got her. He raised money by checks on Buffalo. These coming back marked no good, opened the eyes of his friends. Before this happened, however, he had succeeded in cashing a bill of exchange for $800 in Brantford, the husband of a lady who had helped him to while away the time in Port Dover contributing the money. He paid $500 on the property he had purchased and skipped out with the balance, and all are in the dark as to his whereabouts.

THE RAILROAD WAR.

NO CHANGE.
Special Dispatch to The Chicago Tribune.

NEW YORK, Sept. 15.—There is very little change in the general aspect of the railroad war. The reduced passenger rates are still obstinately maintained by all of the great trunk lines, and the merchants and hotel-keepers of this city are gleeful over the results. The amount of travel between the East and West is enormous. There never were so many Western buyers in New York at one time as there are now. The same through rates that have prevailed for the past week are adhered to—namely: $7 from New York to Chicago, $7 from New York to Cincinnati, $7 from New York to St. Louis—and the same fare from here to Kansas City. Mr. C. B. Meeker, the General Passenger Agent of the New York Central, claims that the responsibility for the present state of things belongs with the Pennsylvania Railroad Company.

"I CANNOT SEE"

he says, "how this difficulty can be settled till the rate between Boston through New York City is restored to the full sum of the local fares. Mr. Wood, the new General Passenger Agent of the Pennsylvania Road, has been trying to introduce a system of selling continuous train tickets from Boston to the West, in order to prevent passengers from stopping over in New York or other points and selling the balance of their tickets to scalpers. He expected by that means to protect the New York local rate, but he forgot that there were other roads running out of Boston that could not sell continuous train tickets to the West via New York. The result was the through tickets of these other lines found their way into the hands of the New York scalpers, and the regular offices either had to sit still and sell no tickets, or else sell at the same price that the scalpers did. That speedily put down the rate from New York to the West. As soon as that was done, the direct rate from Boston also had to go down, so as to keep the same rate per mile from Boston as from New York. When that reduced rate from Boston was adopted by the Pennsylvania Road via New York,

THE NEW YORK RATE HAD TO GO DOWN

again, or let the outside brokers sell at less than the regular offices. I should think that, if the Pennsylvania road would go back to the old plan of making rates between New England and the west by way of New York, it would be a very easy matter to restore the rates from here; but it is plainly to be seen that nothing can be done until the Pennsylvania folks take the initiative.

THE LOCAL BUSINESS

of the New York Central Railroad is sufficiently large to pay good dividends, even if we never carried a through passenger," added Mr. Meeker. "We are now running more trains daily than we have run since I have been with the road, and that is twenty-seven years, and I never knew the trains to be so full as now. All of our local passenger business is protected by rebate tickets."

AT THE OFFICES OF THE PENNSYLVANIA RAILROAD COMPANY,

the statement that the Pennsylvania Road was responsible for the war was denied. The Pennsylvania people claimed that the fight was general, and that one company was just as much to blame as any other. Tickets were being sold from New York to Chicago or Cincinnati for $17 with a rebate of $10, and from Chicago to New York for $15, with $10 drawback. Today westward-bound passengers from Washington, Philadelphia, and Baltimore were sent through on the same terms as passengers from New York. The men in the Pennsylvania Company's office were very busy, and the agent had no idea when the war of rates would end. At the chief office of

THE ERIE RAILWAY,

it was said that the same rates were being maintained that had prevailed for the past week. Passengers were being carried to Chicago for $17, with a $10 rebate, and from Chicago here for $15, with $10 rebate. A very large increase in the passenger business of the Company was reported over the last year's business for the same time of year.

ITEMS.

TO TAKE EFFECT TOMORROW.

NEW YORK, Sept. 15.—Mr. J. W. Simonton announces that his resignation as General Agent of the New York Associated Press will take effect Saturday next. After thanking the press generally for many courtesies, he cordially commends his successor, Mr. J. C. Heustin, to the confidence and regard of all.

WILL BE TRIED ON ITS MERITS.

The application of Wilson for a mandamus to compel the Hannibal & St. Joseph Company to exchange their bonds for stock has been withdrawn, and the case will come up on its merits Oct. 7 next.

ALLEGED EMBEZZLEMENT.

Charles A. Byrne, formerly of the *Truth*, was arrested today by the Sheriff in a suit brought in the Supreme Court by Josh Hart as executor of his wife's estate, who claims that Byrne, while superintendent of the *Dramatic News*, embezzled $1,835.

STOLE $43,000 WORTH OF COUPONS.

Morris B. Stedheimer, a clerk in the banking house of J. & W. Seligman, has been committed to prison without bail. He admits stealing coupons to the amount of $43,-000.

KING'S BALLOON.

Unfavorable Winds and Weather Compel an Indefinite Postponement of the Aerial Trip.

Special Dispatch to The Chicago Tribune.

ST. PAUL, Minn., Sept. 15.—The balloon voyage has been given up. An alternation of calms and unfavorable winds has kept it anchored in a cow pasture five miles from here since Monday evening. Yesterday, for the first time, the wind was favorable, blowing from the northwest, but it was so violent the balloon could not safely leave its anchorage. The storm continued to-day, accompanied with a cold rain, and thrashed the gas bag about until the ropes and frame were badly strained and nearly all the gas escaped. Then Prof. King gave it up, ripped the balloon, and let out the rest of the gas. The journalists have returned to St. Paul, and will leave for the East tomorrow. Holden, of the Boston *Journal*, the only one who has had any experience in ballooning, defends King from the charge of timidity, and says it has not been possible to ascend safely at any time since the wind began to blow.

The following is from an interview with Prof. King:

"We have given the thing up. We shall not leave this spot except as we go off in couples to St. Paul and Minneapolis. The gas falled. Over 40,000 feet have left the balloon since 5 p. m. last night. We cannot rise if we would. I have told Mr. Holden and other reporters we cannot go, and all are preparing to leave for their homes this evening from St. Paul. With the amount of gas that we have lost and the woods we are in, no one can hope for an ascent."

"When do you expect to prove that easterly-current theory, Professor?"

"I do not know. Perhaps never. I shall go across the ocean if I cannot otherwise. Commend me to my friends in Minneapolis, and ask them to think kindly of futile attempts at ballooning."

"Do you ever expect to make a trip of this magnitude, Professor?"

"Oh, yes. I shall make it some day. The fates are against me now."

CANADA.

AN ADVENTURER.

Special Dispatch to The Chicago Tribune.

BRANTFORD, Sept. 15.—A young Southerner, hailing from Charleston, S. C., who gave his name as H. F. Welsh, arrived here recently. Before his advent at Brantford he resided a short time in Port Dover, where, with a liberal supply of cash added to his good looks, he was enabled to spend the time in good society. A young lady from Brantford, visiting at Port Dover, struck a tender chord in his nature, and he returned to this city with her. He talked salt and other enterprises, and negotiated for the purchase of a residence in which to enthrone his bride when he got her. He raised money by checks on Buffalo. These coming back marked no good, opened the eyes of his friends. Before this happened, however, he had succeeded in cashing a bill of exchange for $800 in Brantford, the husband of a lady who had helped him to while away the time in Port Dover contributing the money. He paid $500 on the property he had purchased and skipped out with the balance, and all are in the dark as to his whereabouts.

THE RAILROAD WAR.

NO CHANGE.
Special Dispatch to The Chicago Tribune.

NEW YORK, Sept. 15.—There is very little change in the general aspect of the railroad war. The reduced passenger rates are still obstinately maintained by all of the great trunk lines, and the merchants and hotel-keepers of this city are gleeful over the results. The amount of travel between the East and West is enormous. There never were so many Western buyers in New York at one time as there are now. The same through rates that have prevailed for the past week are adhered to—namely: $7 from New York to Chicago, $7 from New York to Cincinnati, $7 from New York to St. Louis—and the same fare from here to Kansas City. Mr. C. B. Meeker, the General Passenger Agent of the New York Central, claims that the responsibility for the present state of things belongs with the Pennsylvania Railroad Company.

"I CANNOT SEE"

he says, "how this difficulty can be settled till the rate between Boston through New York City is restored to the full sum of the local fares. Mr. Wood, the new General Passenger Agent of the Pennsylvania Road, has been trying to introduce a system of selling continuous train tickets from Boston to the West, in order to prevent passengers from stopping over in New York or other points and selling the balance of their tickets to scalpers. He expected by that means to protect the New York local rate, but he forgot that there were other roads running out of Boston that could not sell continuous train tickets to the West via New York. The result was the through tickets of these other lines found their way into the hands of the New York scalpers, and the regular offices either had to sit still and sell no tickets, or else sell at the same price that the scalpers did. That speedily put down the rate from New York to the West. As soon as that was done, the direct rate from Boston also had to go down, so as to keep the same rate per mile from Boston as from New York. When that reduced rate from Boston was adopted by the Pennsylvania Road via New York,

THE NEW YORK RATE HAD TO GO DOWN

again, or let the outside brokers sell at less than the regular offices. I should think that, if the Pennsylvania road would go back to the old plan of making rates between New England and the west by way of New York, it would be a very easy matter to restore the rates from here; but it is plainly to be seen that nothing can be done until the Pennsylvania folks take the initiative.

THE LOCAL BUSINESS

of the New York Central Railroad is sufficiently large to pay good dividends, even if we never carried a through passenger," added Mr. Meeker. "We are now running more trains daily than we have run since I have been with the road, and that is twenty-seven years, and I never knew the trains to be so full as now. All of our local passenger business is protected by rebate tickets."

AT THE OFFICES OF THE PENNSYLVANIA RAILROAD COMPANY,

the statement that the Pennsylvania Road was responsible for the war was denied. The Pennsylvania people claimed that the fight was general, and that one company was just as much to blame as any other. Tickets were being sold from New York to Chicago or Cincinnati for $17 with a rebate of $10, and from Chicago to New York for $15, with $10 drawback. Today westward-bound passengers from Washington, Philadelphia, and Baltimore were sent through on the same terms as passengers from New York. The men in the Pennsylvania Company's office were very busy, and the agent had no idea when the war of rates would end. At the chief office of

THE ERIE RAILWAY,

it was said that the same rates were being maintained that had prevailed for the past week. Passengers were being carried to Chicago for $17, with a $10 rebate, and from Chicago here for $15, with $10 rebate. A very large increase in the passenger business of the Company was reported over the last year's business for the same time of year.

ITEMS.

TO TAKE EFFECT TOMORROW.

NEW YORK, Sept. 15.—Mr. J. W. Simonton announces that his resignation as General Agent of the New York Associated Press will take effect Saturday next. After thanking the press generally for many courtesies, he cordially commends his successor, Mr. J. C. Heustin, to the confidence and regard of all.

WILL BE TRIED ON ITS MERITS.

The application of Wilson for a mandamus to compel the Hannibal & St. Joseph Company to exchange their bonds for stock has been withdrawn, and the case will come up on its merits Oct. 7 next

RAILROADS.

The Grand Trunk Trying to Force a Recognition from Vanderbilt.

Round-Trip Tickets to Buffalo, Good for Thirty Days, $10.

No Signs of Any Immediate Change in Eastern Freight Rates.

The Chicago & Evanston to Be Completed Next July—Its Possible Future.

The Pennsylvania Company Inaugurates a Cut in Rates from Toledo Eastward.

The Denver & Rio Grande—Relief for the Michigan Sufferers.

WANT TO BE RECOGNIZED.

The Grand Trunk seems determined to force a recognition from Vanderbilt. Thus far he has entirely ignored it and persistently refused to meet any of its cut rates on the ground that the Grand Trunk was not worthy of his notice, and consequently he would make no war upon it. As long as this road alone cut eastbound rates, even though it was selling hundreds of tickets to Boston daily, which business Vanderbilt formerly almost exclusively controlled, he maintained the $16 rate to Boston and the $15 one to New York. But as soon as the Pennsylvania began to sell tickets to Boston via New York at the same rate as he was selling them via Albany and Troy, he would not have it, and at once began the present war by making New York rates $5 and Boston rates $6. The Grand Trunk, smarting under the slight put upon it by Vanderbilt's announcement that he was fighting the Pennsylvania only, and not the Grand Trunk, began to sell round-trip tickets to Boston for $10, good for thirty days, which greatly increased its sales, but yet Mr. Vanderbilt refused to take any notice of it.

The Grand Trunk then reduced the rates to Buffalo to $5. The Buffalo business has always been almost exclusively in the hands of the Vanderbilt roads, and the Grand Trunk people calculated that this would force Vanderbilt to recognize their road as a rival line worthy of his notice, but again they were mistaken, and Vanderbilt still refused to take any notice of them. The Grand Trunk people, however, seem to be determined to force recognition from Vanderbilt, cost what it may. Yesterday they made a new move, which will very likely have the effect of bringing Vanderbilt out of his corner. When their office opened yesterday morning they announced that they would sell round trip tickets to Buffalo and return for $10, good for thirty days; passengers to pay $15 and getting a rebate order for $5, payable when they return to this city.

This is the most serious blow the Grand Trunk has yet dealt the Vanderbilt roads, and it is hard to see how Vanderbilt can avoid meeting this cut in some way or other. By this action the Grand Trunk badly cuts the rates to all the principal local points on the New York Central, and its heavy sales yesterday showed that its action was having the desired effect. Passengers buying these round-trip tickets to Buffalo and return can take the New York Central at that point and go to any place on that line they desire for two cents a mile, the New York Central being compelled by law not to charge more than that amount. Thus, if a passenger wants to go to Rochester, sixty-nine and one-half miles, he pays $1.39 in addition to the $5 from Chicago to Buffalo, which makes the through rate from Chicago to Rochester $6.39, while the regular rate is nearly $14. The passenger can then remain thirty days, and is sure of being able to return for the same amount paid from Chicago to Rochester. It will be the same with other local points on the New York Central as far east as Albany. For example the distance from Buffalo to Albany is 298 miles, which makes the local rate $5.96, which added to the $5 rate from Chicago to Buffalo makes the through rate $10.96, or a saving of over $3 from the regular rate one way, and twice that amount both ways.

The General Passenger Agents of the Michigan Central and Lake Shore & Michigan Southern informed their General Managers of this state of affairs. They have evidently informed Mr. Vanderbilt, but up to last evening no reply was received, and consequently no change in rates was made by the Vanderbilt roads. The indications, however, are that they will begin to take notice of the Grand Trunk cuts to-day, and lively times may be anticipated.

The east-bound passenger business still continues very heavy. All those who have not been East yet seem to be anxious to take advantage of the low rates and go there now. The Grand Trunk continues to do the heaviest business, on account of its selling round trip tickets good for thirty days. The Pennsylvania, and Baltimore & Ohio Roads are doing an increased business since they reduced their rates to Philadelphia, Baltimore, and Washington to $5.

CHICAGO & EVANSTON.

About ten years ago there was organized by a number of residents of Lake View, living east of the Milwaukee Branch of the Northwestern Railroad, a corporation for building a suburban road having its termini in Evanston and Chicago. In 1872 it received from the city authorities permission to use one-half of Southport avenue, from Fullerton avenue on the north to its intersection with Hawthorne avenue, and a right of way on the last named in conjunction with the Chicago & Pacific, now incorporated with the Milwaukee & St. Paul, from Southport to Chicago avenue. In 1874 track was laid on Southport avenue, which was shortly afterwards torn up by disgusted property-owners in the vicinity. The Jay Cooke panic followed closely, and put an end to the road for the time being. In 1874 a Fifteenth Ward Alderman introduced an ordinance repealing the right of way grant, and it was adopted practically without reference. An out-of-town stockholder carried the question into the United States Court, and after due time Judge Drummond declared the repealing ordinance null and void. With this much in their favor the promoters of the enterprise remained quiescent until about three months ago, when they became reanimated and determined to build the road. Since then agents have been at work securing the right of way, and fully three-quarters of the distance between Fullerton avenue and Evanston has been secured. Petitions for condemnation are now about to be offered in court for the remainder. The projectors of the road expect to begin work next spring and have the road completed by July 4, at a cost not exceeding $250,000.

The Chicago, Portage & Lake Superior, an organization which is composed of a lot of small roads projected northwest from Janesville and Madison to Duluth, and thence to the Canadian Pacific at some point east of Winnipeg, and which is kept alive by a land grant from the State of Wisconsin, which the owners of the franchise are exceedingly anxious not to forfeit, some time ago desired to secure an entrance into this city over the Chicago & Evanston, but were unable to arrange the terms. It is not improbable that the Wisconsin Central Road, which now makes its terminus in Milwaukee, and which is entirely distinct from the two great Northwestern rivals, will at no distant day be compelled to make its entry into this city, and to join the Chicago & Evanston people look forward quite confidently. In this case it would enable them to extend their suburban business as far north as Lake Forest. There is no truth in the rumors afloat during the past few days that any Eastern company has been seeking a right of way into town via the Hawthorne avenue track.

THE HYDE PARK WAR.

At the special meeting of the Hyde Park Trustees held last week at the Grand Pacific Hotel for the purpose of considering the admission of new railroads into Hyde Park, the ordinances presented by the Illinois Central and Western Indiana Railroads were referred to Committees on Streets and Judiciary of the board and the Village Attorney.

The members of these committees were to meet and report at the meeting of the Board of Trustees which is to be held this evening in Hyde Park. Attorney Condee called a meeting for yesterday afternoon at the Grand Pacific Hotel, but only himself and Mr. Pierce, of the committees, and a number of the Hyde Park property-owners and railroad men were present. Mr. Condee called the meeting to order, and stated that he had received letters from Messrs. Pullman, Webster, and Johnson, the other members of the committees, in which they said they could not be present, and further that they would attend no meetings that were held outside of the Hyde Park Village-Hall at any other time than on the regular meeting nights. He did not know what could be done, as only two members of the committees were present.

At the request of Mr. Hobart he read the letters he had received. They were similarly worded, and had the appearance of being written from a given form. No reasons for their absence were given. The gentlemen sat around the room for some time, "waiting for something to turn up," and finally Mr. Condee stated that, as there could be no meeting, it was useless to wait, and the gentlemen dispersed. From the pleased looks of the Western Indiana men present it would appear that they knew why the letters had been written by the absent members.

EASTERN FREIGHT RATES.

East-bound freight rates remain steady at at 12½ cents per 100 pounds, Chicago to New York. There is, however, but very little new business taken at this figure. Nearly all the railroads running east from this city refuse to take new business on the ground of having so much old business to carry forward that their roads would become blockaded if they kept on making new contracts. Under these circumstances it is not likely that there will be any new developments in the freight war for some time to come. As long as this condition prevails no new business is likely to be taken at the 12½-cent rate, as those roads which should have cars to take it can as readily get all they want at 15 cents. A further cut in freight rates is only probable when business falls off and the roads have idle cars. The competition which then arises between the various roads will have the effect of forcing rates down again.

The present scarcity in freight cars is mainly due to the fact that the roads use all the cars they can for the transportation of local freights, for which they get profitable rates, and they furnish only the cars for which they have no other use for the transportation of through business.

TO THE RESCUE.

Traffic-Manager Charles B. Peck, of the Grand Trunk, has just issued the following circular to agents regarding shipments of relief goods to the sufferers from the forest fires in Upper Michigan:

The terrible calamity that has befallen the people of Huron and Sanilac Counties by forest fires has been as yet underestimated, and their suffering needs appeal to the sympathies everywhere. Over 600,000 acres burned over, 3,000 buildings destroyed, and 12,000 people homeless, suffering for food and clothing. Fully 200 lives lost thus far, and many made blind and otherwise crippled for life. The fire was so sudden and so strong that nothing was saved—houses, furniture, clothing, farming implements, live stock, all were lost. These people were on their farms, all they had, and must stay there; they must be helped to rebuild and refurnish, and in the meantime must be fed and clothed. Organized relief is at work and doing nobly. The magnitude of the disaster and the pressing needs of the unfortunates, however, demand quick response, and to that end I want you to aid the Relief Committee by making known the necessities of the case and asking for contributions of clothing and bedding, which should be boxed and sent to Mayor Carleton, Chairman Relief Committee, Port Huron.

Food is being supplied from neighboring towns, but clothing and bedding for the women and children, and money to buy lumber and farming tools, are greatly needed. You can do very much toward this noble charity if you will. Ours is the only road reaching the burnt district and has been greatly benefitted by it in the past: let us help them now. All donations will be promptly acknowledged. Send supplies free. Send money by express.

SOUTH CHICAGO & SOUTHERN.

Articles have been filed with the Secretary of State at Springfield for the incorporation of the South Chicago & Southern Railroad Company. This company is organized for the purpose of building a road from South Chicago to a point on the Indiana State line in the Town of Thornton. Starting from South Chicago, on the east side of the Calumet River, it runs in a southerly direction for a distance of about a mile, thence southeasterly between Wolf and Hyde Lakes to a point on the State line as above mentioned. The names of the persons constituting the first Board of Directors of the corporation are Charles H. Wood, Alexander R. Beck, John I. Bennett, Douglas S. Taylor, and William Hamlin. These gentlemen have no connection with any of the local schemes for the improvement of East Chicago or South Chicago, nor have they anything to do with any of the proposed belt-line railroads. The object of this incorporation is presumed to be the introduction of another trunk-line into Chicago.

DENVER & RIO GRANDE EARNINGS.

The Denver & Rio Grande Railroad has furnished THE TRIBUNE with the following statement showing approximate earnings for the first eight months in 1881, and also the amounts received for carrying construction materials:

	Gross earnings.	Construction materials.
January	$ 397,474	$ 19,578
February	317,687	9,000
March	408,493	6,355
April	433,212	2,654
May	514,767	13,467
June	516,267	16,236
July	548,284	18,742
August	606,193	34,895
Totals	$3,720,935	$121,057

Construction materials have been charged at estimated bare cost of transportation, and form about 3 2-10 per cent of the total gross earnings, since Jan. 1, 1881, as above shown. The mileage operated increased from 531 in January to 933 in August.

MICHIGAN MATTERS.

Special Dispatch to The Chicago Tribune.

LANSING, Mich., Sept. 15.—A meeting of railroad managers was held yesterday at the office of the Commissioner of Railroads for consultation in regard to the new laws recently given effect relative to fencing roads and a system of signals at railroad crossings. The following roads were represented: Michigan Central; Detroit, Lansing & Northern; Flint & Père Marquette; Chicago & Grand Trunk; Grand Rapids & Indiana; Detroit, Butler & St. Louis; Lake Shore & Michigan Southern. The meeting was simply advisory in its nature. Today another meeting of the Auditors was held looking to the adoption of a uniform system of accounts. Commissioner Williams will visit and inspect the various roads, when he will formulate an order touching on these points.

NEBRASKA RAILROADS.

Special Correspondence of The Chicago Tribune.

LINCOLN, Neb., Sept. 13.—There has been more than a little talk this summer of railroad-building in Nebraska extensions of old lines, proposed new roads, and the trading of one road for another; and yet for all the talk the railroads of Nebraska are about as they were a year ago, with little advancement, of course, in the way of increased earnings, wealth in rolling stock, etc. The early part of the year was very unfavorable to the railroads of this State. For several weeks travel was almost wholly suspended, a condition of affairs which cost the roads many thousands of dollars. To fight snow and water day after day and week after week, as did the Burlington & Missouri, in Nebraska, and the Union Pacific, last spring and winter, and then have several of their best bridges swept away, bears down anything but lightly on the exchequer of any railroad no matter how corpulent it may be. Perhaps the B. & M. had more to contend with in this respect than any other road in the Northwest, certainly more than any other road in the State. It kept hundreds of men at work for at least two months doing nothing but clearing the roads of snow and ice. For several weeks in the early spring it was one continual blockade, and when the snow had gone it was rain, and storm, and flood. Such was the experience of the B. & M. Railroad, and also the Union Pacific, in the early part of the year. That these two roads should not have accomplished as much as was expected of them is, therefore, not surprising.

For some while past the Union Pacific Company has chiefly been expending its force in Colorado, Wyoming, Idaho, and Montana. About 1,000 miles of road are now under way in these Territories. In Nebraska it operates about 814 miles, and is constructing an extension of the main line from St. Paul to Ord City, distance about sixty-five miles. There can be no doubt that the business of the Union Pacific in Nebraska is very large, and it has done much to develope the State. It pays about $275,000 per year into the State Treasury as tax, besides what it pays local governments—cities, school districts, counties, etc. The Union Pacific does not have, however, the local significance which characterizes the Burlington & Missouri.

The latter is essentially a Nebraska railroad. Controlled and owned it may be by the Chicago, Burlington & Quincy, still this end of the line, which is known as the Burlington & Missouri in Nebraska, is in a manner independent of the rest, and is certainly a power in the State. It has done more to make Nebraska what it is than all else put together, and it is to-day working hard in the interests of the State. Its liberality in the disposal of lands to actual settlers has induced thousands of the latter to come here and make their homes, while its system of cheap excursions from the East has brought into Nebraska every year tens of thousands of people, many of whom, pleased with the State, purchase lands and eventually become permanent residents. The work on the B. & M. this year, up to the present writing, can be summed up in a few words. It has constructed in all about 140 miles of road; it has assumed control of the A. & M., running from Atchison, Kas., to Columbus, on the U. P., and is now rapidly pushing on to Denver. That it will "get there" in time there is no doubt in the world. About 280 miles more, and the western outlet of the B. & M. will be an established fact. I am told that as fast as men and money will do it, this extension will be pushed. When it is completed—and the time for this is placed at about the 1st of July, 1882—the Union Pacific, with its present monopoly of things, will have to look to its laurels. This road has had its own way in western freight and passenger travel for a long while, and a little healthy competition will do it good. Speaking of the B. & M., perhaps it may not be out of place to state that the moving spirit of this road, the Field-Marshal, as it were, he who does the western end of the road, and does it well, is Mr. E. A. Touzalin, Manager and Superintendent. He is one of the livest railroad men in the Northwest, and it is to him that Nebraska is much indebted for her present era of prosperity in railroad-building.

OHIO & MISSISSIPPI.

INDIANAPOLIS, Ind., Sept. 15.—The *Daily Sentinel* will publish the following editorial tomorrow:

"The complications that have arisen in the case of the Ohio & Mississippi Railroad must of necessity be very unpleasant for Judge Drummond, from the fact that Receiver King, after having sent in his resignation to the court, immediately withdrew it upon the filing of a petition presented by interests hostile to his administration. It has naturally led to criticism and censure. Now that the matter has gone so far, Judge Drummond owes it to his court and to himself as an honorable man, who enjoys the highest esteem of his associate Judges, to call into the case a full court and ask that a rigid and searching investigation be made, as the Receiver, Mr. King, has been an arm of the court, appointed by Judge Drummond. Of course the Judge will not care to investigate and pass upon his own court, but will naturally call to his aid his associates."

A CUT IN RATES AT TOLEDO.

Special Dispatch to The Chicago Tribune.

TOLEDO, O., Sept. 15.—It is learned tonight from an official of the Pennsylvania Railroad Company that that road will soon commence the war on the Vanderbilt lines at this point by announcing tomorrow morning first-class tickets on the rebate draft plan from Toledo to New York at $4, and Toledo to Boston at $5. A lively shaking up in railroad circles is looked for.

REORGANIZATION.

ST. LOUIS, Sept. 15.—It is reported that the passenger and ticket departments of the Wabash Railroad will soon be reorganized and consolidated into one, and that H. C. Townsend, the present General Passenger Agent, will be at its head, with George H. Daniels, present General Ticket Agent, as his assistant.

CERRO GORDO SHORT LINE.

Special Dispatch to The Chicago Tribune.

DECATUR, Ill., Sept. 15.—The Cerro Gordo Short Line is the name of a new railroad soon to be built to connect Maroa, in this county, and Charleston, Coles County. John H. Crocker, of Maroa, is one of the principal Directors.

ITEMS.

The Eastern Extension of the Chesapeake & Ohio Railroad will be completed in time for the Yorktown Centennial, which opens Oct. 8.

It is designed by the New York, Lake Erie & Western Railroad to extend its main line to Susquehanna, where its car-shops are located, by way of Honesville.

The rain-storm which prevailed here yesterday extended all the way to the Missouri River. Dispatches received at the Rock Island office stated the rain along its entire line was heavy. At Davenport and further west the rainfall was tremendous. Although this rain comes too late to benefit the corn crop it will be of great help to the farmers, as it prepares the fields for plowing.

Mr. Charles G. Eddy, General Freight Agent of the Chicago & Northwestern, announces that supplies and goods for relief of sufferers from recent fires in Michigan, when consigned to points in the Counties of Huron, Tuscola, Sanilac, St. Clair, Lapeer, Genesee, and Saginaw, will be billed to Chicago or Milwaukee—whichever route the shipper may direct—free, until Dec. 31, unless otherwise advised. Agents are instructed to see that goods are marked and billed "Relief Goods."

Since its offer to transport goods free for the relief of the Michigan sufferers, the Michigan Central Railroad has freighted on an average fifteen car-loads per day, the points of consignment being Detroit and stations along the line of the Bay City Division. Yesterday dispatches to the general freight office in this city indicated an increased shipment. Among other relief consignments sent yesterday was a car-load of seeds, grains, provisions, and clothing from Kalamazoo, a car-load of flour and other of merchandise from Battle Creek, and a car-load of grain, provisions, and clothing from Grass Lake.

It having been reported by one of Barnum's agents that the circus with which he is connected would claim full damages for the mischief done at the accident on the Chicago & Alton by compelling the circus to miss an afternoon and night's performance at Springfield, General-Manager McMullin wishes to have it stated that there is no truth in the report, and that no such damages have been or will be asked by the circus people. The accident was unavoidable and unfortunate for both the circus and the railroad. All that Mr. Hutchinson, of Barnum's show, asked was that the railroad company should repair the damage done to the cars owned by the circus, and Mr. McMullin cheerfully made this concession. The damaged cars are now being repaired, and will be forwarded to Barnum's show at St. Louis next week.

Lieut. Flipper's Case.

Galveston News.

Some additional facts have come to light in regard to the Lieut. Flipper matter. Col. Shafter, commanding the post of Fort Davis, had reposed the greatest confidence in the integrity of Lieut. Flipper, and, when Maj. Small, Chief Commissary of Subsistence of this department, telegraphed him that the remittance due from Flipper had not come to hand, he went to Flipper, who said he did not know where it was, but that he had sent it. It was only after the third telegram, and when the Lieutenant began to prevaricate, that suspicion of something wrong was aroused, and that the true state of affairs began to dawn upon the mind of his commander. Flipper finally owned that he was short, but said that his servant girl had stolen the money and checks. The papers were found with the girl, who asserts that Flipper had given her the papers, with instructions to keep the same until he called for them. He was incarcerated in the guard-house because, when arrested at first, he was mounted on his horse, with his saddle-bags on the saddle, which was an unusual thing for him when riding about the post, and which led to the belief that he contemplated desertion. Friends have made up the deficiency, and he is now released from close confinement.

Gen. Augur, commanding this department, has not yet taken any action in this matter, and is awaiting the papers in the case. It is the general opinion in army circles that a clear case will be made against the colored Lieutenant, and if he escapes the Leavenworth Prison he will be very fortunate. The Government loses nothing in any event.

Hop Bitters have more patience than Job, during thousands of patients daily.

SPORTING EVENTS.

Santa Claus the Winner of the $10,000 Stallion Purse at Boston.

Piedmont, a Strong Favorit Before the Start, Got but One Heat.

Trinket's Record Lowered to 2:16 1-2—Mattie Hunter Beat the Pacing Party.

A Big Bundle of Races at Pittsburg—The Thoroughbreds at Lexington.

Buffalo Beaten by Worcester, and Detroit by Providence—A Tie Game at Troy.

THE GREAT STALLION RACE.

Special Dispatch to The Chicago Tribune.

BOSTON, Mass., Sept. 15.—The long-anticipated Boston stallion purse was decied today, and in addition to failing to bring out a large field or produce a great contest, it resulted in an overwhelming defeat for Piedmont, the Chicago favorit, and a decisive victory for Santa Claus, the Pacific Slope representative. The only other starter was Wedgewood, who disappointed his friends by an indifferent performance. Hannis and Voltaire were on the card to start, but were drawn in the morning. Alexander, who had shown marked improvement of late, pulled up lame in his right hind leg on Tuesday morning, and, although Wilson wished to take the word with him, Mr. France would not consent to his doing so. The battle was conceded to be between Piedmont and Santa Claus, with the general public favoring the former. Both were fancied by their immediate friends. Mr. Morgan said he liked his horse, who appeared to be in every way fit to trot a good race. Owing to the weather he had not been worked out in eight days, but when last tried he was in excellent form. It was idle, however, to assert with any degree of positiveness that he would win, for Santa Claus had rounded, too, and was not only formidable, but greatly to be feared. Pete Johnson's expressions were quite similar to those of the owner. He liked Piedmont, and had confidence in him, but still would not attempt to conceal a fear of Santa Claus, whom he knew to be very fast. Hickok and his friends were enthusiastic over the fine condition that Santa Claus was in, saying they never before liked him so well, and were sure he would give a good account of himself. Moreover they quietly and steadily backed him, taking him singly in the pools as often as they could get money on him in that way without materially advancing his price, and in like manner procuring a big bundle of tickets on the field against Piedmont. Hickok was certain that his horse would outtrot the chestnut whenever he got alongside of him, and did not hesitate to say so. The outcome proved that his views were correct, for Santa Claus had a world of speed, and may truthfully be said to have won each heat that he secured as soon as he was pointed for it. He could outbrush Piedmont at any point, and displayed ability to speed fully as fast as McGregor. In one quarter he struck a 2:11 clip. How far he could sustain so terrific a pace was not developed. Piedmont could not respond to his telling spurts, and therefore was unable to hold him at a high pressure for over a furlong. In scoring Santa Claus exhibited a slight limp in his left fore leg, but warmed out of it, trotted beautifully, and finished in vigorous style. He made one break on the first quarter in the second heat, and was laid up during the rest of that mile. In the first and third heats he trailed Piedmont to the half, challenged for and captured the lead on the third quarter, and won by two and six lengths respectively. In the first mile he swept by his rival with amazing ease, but in the second his challenge was answered by an energetic resistance, and it was only after a severe contest for 300 yards that he passed to the front. The fourth heat was devoid of exciting features, as Santa Claus led from start to the finish, and passed under the wire seven lengths ahead. Wedgewood, who laid up in the first heat, forced Piedmont along in the second, being even with him at the three-quarter pole, and in the third and fourth heats fought for second place for three-quarters of a mile, but thereafter was of very little account.

Pools at the start sold: Piedmont, $200; Santa Claus, $81; Wedgewood, $45.

The time by quarters was as follows;

	Quarter.	Half.	Three-quarters.	Mile.
First heat	:35¾	1:09¾	1:42½	2:17¾
Second heat	:36	1:10¼	1:45	2:20¾
Third heat	:35¾	1:10	1:43¾	2:18
Fourth heat	:35¾	1:10¼	1:44½	2:19

About 12,000 persons were present, and, as tickets of admission cost $1.50, tickets for seats in the grand stand $1 more, and everybody but members of the press and those having horses entered in the races of the day were charged full fare, the projectors of the race must have made a huge profit out of it. The day was clear but cold, a raw east wind for which Boston is noted making the crowd a very chilly and blue-looking lot. The track was dry on top, but as soon as the surface was broken dark and heavy soil was exposed. Its character may be judged by the fact that Trinket, who trotted a mile in 2:14 at Hartford and had something to spare, trotted two heats in 2:16 and 2:16¾, and tired perceptibly. She was trotting against her record of 2:17¾ for a purse of $500. In the first trial Turner was short of weight, but in the second carried the required 150 pounds. The Shepard team, Millbay and Biondin, driven to road-wagon by James Garden, trotted two heats in 2:23¾, 2:25¾. Biondin broke on the last quarter in both heats. Had she held her stride in the first heat the time would certainly have been better than 2:22.

The other event on the card was the free-for-all pacers, which was won by Mattie Hunter in five heats, Lucy taking the second and third. Bay Billie and Rowdy Boy also started. Rowdy Boy was drawn after the second heat, and Bay Billie was distanced in the fourth. Time, 2:19¾, 2:18, 2:16¾, 2:18, 2:19.

The crowd was the most disorderly at any meeting this year from Chicago here, and broke down the fences and rushed on the track, impeding and endangering driving, with impunity. Mounted policemen were numerous, but inefficient. The judges were C. H. Raymond, of New York, Alexander Harbeson, of Hartford, and D. B. Whitcomb, of Boston.

Yesterday William Sargent was detected pulling Tariff in the 2:33 race, and Dustin was put behind the horse with instructions to go to the front or expect to be punished. Dustin won cleverly, and last night, and a deciding one this morning, and Sargent was expelled from all National Association tracks.

The pacing horse Bay Billy was sold yesterday by W. S. McLaughlin for Don Hunter, of Muncie, Ind., to William Wicks, of New York, for $5,000.

LEXINGTON.

Special Dispatch to The Chicago Tribune.

LEXINGTON, Ky., Sept. 15.—A cold drizzling rain and a very heavy track marred the fourth day's sport over the Kentucky Association Course. The attendance, however, was above the average under such circumstances, and the pooling continues to be heavy. The first race on the card was a handicap purse, mile heats, in which Rochester, Pope Leo, and Edison started. The two former sold for $100 each, and Edison for $10. In the first heat Leo led off, Rochester well up, Edison a good third. Leo took first place, and led past the quarter-pole, lapped by Rochester, a length in advance of Edison. At the half Leo and Rochester were on equal terms. Coming to the three-quarter the three made a close bunch, but Leo led into the stretch, Rochester second. Coming in, Rochester was comparatively fresh, while the others were driven and tired, allowing Rochester to win by a length, Leo second, Edison third. Time, 1:54.

In the second heat Rochester was a big favorit over the field. Edison left the flag first, Leo second, Rochester third. Rochester took second place passing the quarter, Leo dropping to the rear. The favorit allowed Edison to hold first place until nearing the three-quarter, when Rochester was carried to the front, and won the heat in a hand gallop, Edison second, Pope Leo distanced, but not reported by the judges. Time, 1:54¼.

The second race was a selling purse, one and one-fourth miles, with starters in Elixir, Nick Cheek, Matagorda, Juanita, and Lady Kimross. Pools: Matagorda $15, Juanita $19, field $30. The race was the prettiest one of the week, and proved a setback for the knowing ones. Cheek was in front at the drum-tap, Elixir second, Juanita third, Kimross fourth, and the favorit last. Juanita, who is always sulky, was on her good behavior, and, gaining first place before the quarter was covered, held it throughout the race. The horses were strung around the course in single file, Nick Cheek alone approaching Juanita. On the upper turn she shook him off easily, and won by four lengths, Nick Cheek third, Elixir fourth, Kimross fifth. Time 2:18¼.

The third race was a purse for 2-year olds, three-fourths of a mile, for which the starters were Halifax, Nannie R., Pinafore, Snowbok, Laura Glass, Tom Plunkett, John Henry, and Nana. Pools: Laura Glass $30, John Henry $20, field $50. Halifax secured first place at the start, and was never headed during the race, winning by a length over Snowbok. Pinafore third, Laura Glass fourth, John Henry fifth, Nana sixth, Tom Plunkett seventh, and Nannie R. eighth. Time, 1:20.

PITTSBURG.

PITTSBURG, Pa. Sept. 15.—The third day's racing of the fall meeting of the Pittsburg Driving-Park at Homewood was meagrely attended, owing to the threatening weather. The track was in good condition, and a strong wind was blowing all day. The unfinished 2:29 pace, for a purse of $1,000, was won by Gem in two straight heats, Billy Scott second. Time 2:20¼, 2:21.

The unfinished 2:24 class, purse $1,000, six heats of which were trotted yesterday, Kate McCall, Belle Oakley, and Calmar, each taking two heats, was won in the seventh heat today by Calmar. Flora F. was ruled out at the fifth heat.

Calmar	2	1	4	4	2	1	1
Belle Oakley	3	4	2	1	1	2	2
Kate McCall	1	2	1	3	3	3	3

Time—2:25, 2:25, 2:26¾, 2:27¼, 2:25, 2:26, 2:22.

In the first race of today, the 2:35 class, purse $1,000, there were five starters:

Mamie	1	1	1		
Frank Ross	2	3	3		
Katy D	3	5	2		
Redwood	4	2	4		
Ned B	5	4	5		

Time—2:24½; 2:28¾; 2:27½.

Second race, 2:35 pace, purse $1,000:

Buffalo Girl	1	1	1
Princess	2	2	2
Sallie B	3	3	4
Capt. Jack	4	4	3
Billy G	5	5	5
Black Cat	6	6	dis

Time—2:21¾; 2:21¾; 2:22.

Third race, 2:27 class, purse $1,000:

Elzie Groff	1	1	1
Executor	3	2	2
Harry Velox	2	3	3
Ozawa	4	4	4
Clara	6	6	6
Eagle Plume	5	5	5
Stella C	7	7	dr

Time—2:25¾; 2:26¾; 2:26.

CONEY ISLAND.

SHEEPSHEAD BAY, Sept. 15.—The first race, three-quarters of a mile, was won by Volusia, Flight second, and Chicadee third. Time, 1:17¼.

In the second race, one and a quarter miles, Warfield was first, Sir Hugh second, Fair Count third. Time, 2:10¾.

In the third race, one and a half miles, Irish King was first, Sly Dance second, Bounce third. Time, 2:39¾.

In the fourth race, heats of one mile and a furlong, Gabriel was first, Mary Anderson second, Col. Sprague third. Time, 1:58¾, 1:59¾.

In the steeplechase, short course, Ingomar was first, Andy Woodcock second, Joe Hunt third. Time, 5:25.

OSHKOSH.

Special Dispatch to The Chicago Tribune.

OSHKOSH, Wis., Sept. 15.—Twelve thousand people visited the fair-grounds today. The weather, which set in cool and cloudy, turned to rain late in the afternoon, and tonight is very heavy, making the prospect for a good day tomorrow unfavorable. The attractions were the races in the 2:43 and 2:33 classes. The former was won by Johnnie and the latter by Arthur B. On account of the rain the time made was slow. Sleepy Tom paced a half mile with the Berlin horse in 1:11¾. The latter was several lengths behind, and broke badly. The three-mile bicycle dash was won by J. B. Hooper, of this city. There was a balloon ascension during the forenoon, but the aeronaut landed on the grounds five minutes afterwards, the balloon being badly torn on a fence as it touched terra firma.

WORCESTER VS. BUFFALO.

Special Dispatch to The Chicago Tribune.

WORCESTER, Mass., Sept. 15.—Today's game was the most interesting played on the Worcester grounds this season. Its features were the beautiful pitching and catching of Richmond and Bushong, the hard batting of the Worcesters, and the brilliant fielding of the Buffalos at critical times. Four times the Worcesters' chances to make runs were cut off by double plays and once by a triple play. The latter occurred when Bushong was on second and Dickerson on first. Stovey hit to Force, who touched Dickerson and threw the striker out at first. Brouthers then threw to O'Rourke, catching Bushong, who was going to third, on the play. Nelson and Hotaling, of the Worcesters, each made five safe hits, the latter's including one two-baser and one three-bagger. Force had twenty fielding chances, accepting all but one. Corey scored the winning run. He went to second on Foley's muff of his difficult fly, and came home on Richardson's poor throw to third base.

Innings— 1 2 3 4 5 6 7 8 9 10 11 12

Worcester..... 3 0 1 0 1 0 0 0 0 1 1—7

Buffalo..... 0 0 0 3 0 0 0 2 0 0 1—6

Earned runs—Worcester, 3; Buffalo, 1.

Fielding errors—Worcester, 4; Buffalo, 6.

Base hits—Worcester, 21; Buffalo, 10.

Two-base hits—Hotaling, Galvin, Rowe, Richardson.

Three-base hit—Hotaling.

First base on balls—Richmond, Richardson.

First base on errors—Worcester, 2; Buffalo, 2.

Left on bases—Worcester, 9; Buffalo, 4.

Struck out—Foley, O'Rourke (2), Brouthers (2), Sullivan.

Balls called—Richmond, 82; Galvin, 74.

Strikes called—Richmond, 12; Galvin, 21.

Double plays—Worcester, 2; Buffalo, 4.

Triple play—Buffalo, 1.

Passed ball—Sullivan, 1.

Time—Two hours and forty minutes.

Umpire—Dunnigan.

PROVIDENCE VS. DETROIT.

Special Dispatch to The Chicago Tribune.

PROVIDENCE, R. I., Sept. 15.—For the third time this week the Grays and Detroits had a grand muffing, fumbling, and wild-throwing exhibition today. There was not one redeeming feature connected with the contest. The home nine gave the game to the visitors in the first four innings, and were in turn presented with the game later on. There were 400 present.

Innings— 1 2 3 4 5 6 7 8 9

Providence..... 0 1 2 0 1 3 4 1 0—12

Detroit..... 1 0 1 0 2 0 0 0 0—8

Base hits—Providence, 16; Detroit, 9.

Fielding errors—Providence, 10; Detroit, 11.

Earned runs—Providence, 2.

Two-base hits—Denny, Houck.

First base on balls—Farrell, Gilligan, Brown, Radbourn, Powell.

First base on errors—Providence, 15; Detroit, 7.

Struck out—Hines (2), York, Gilligan, Brown, Wood, Hanlon, Powell, Bennett (2), Gerhardt.

Balls called—Ward, 85; Derby, 118.

Strikes called—Ward, 22; Derby, 15.

Double plays—Ward-Gilligan-Start, Whitney-Gerhardt-Powell.

Wild pitches—Ward, 4; Derby, 1.

Time—Two hours and twenty-five minutes.

Umpire—Higham.

TROY VS. CLEVELAND.

Special Dispatch to The Chicago Tribune.

TROY, N. Y., Sept. 15.—The game today, although not remarkably well played, was very exciting, and resulted in a draw at the end of the twelfth inning. The Troys opened the contest with three runs off hits of Cassidy and Connors, errors of Bradley, and Ewing's long fly to left. An earned run was added in the fourth inning on a double of Ewing and a hit of Evans, and two were scored in the ninth on Glasscock's error, Ewing's three-baser, and Evans' out to left. Cleveland made two in the first inning on a base on balls and hits of Phillips and Taylor; two more in the third on Dunlap's home run, a base on balls, an error of Evans, and Phillips' triplet. Errors of Connors gave one more in the fifth, and the game was tied in the ninth on Bradley's double and Dunlap's hit. The next three innings resulted in blanks, when the game was called on account of darkness, and will be played tomorrow.

Innings— 1 2 3 4 5 6 7 8 9 10 11 12

Troy..... 3 0 0 1 0 0 0 0 2 0 0 0—6

Cleveland..... 2 0 2 0 1 0 0 0 1 0 0 0—6

Runs earned—Troy, 2; Cleveland, 3.

Two-base hits—Cassidy, Ewing, Phillips, Bradley.

Three-base hits—Phillips, Ewing.

Home run—Dunlap.

Bases on balls—Troy, 1; Cleveland, 2.

Bases on errors—Troy, 4; Cleveland, 4.

Struck out—Taylor, Clapp, Bradley, Holbert, Cassidy, Ferguson, Welch.

Left on bases—Troy, 5; Cleveland, 5.

Double plays—Bradley-Glasscock-Phillips, Taylor-Glasscock.

Passed balls—Holbert, 2; Clapp, 1.

Balls called—Welch, 120; McCormick, 84.

Strikes called—Welch, 38; McCormick, 37.

Time—Two hours and forty-five minutes.

Base hits—Troy, 11; Cleveland, 10.

Errors—Troy, 5; Cleveland, 7.

Umpire—Doescher.

CROP NEWS.

ILLINOIS.

Special Dispatch to The Chicago Tribune.

OTTAWA, Ill., Sept. 15.—A slow, drizzling rain has prevailed in this section the entire day. It will greatly aid the pastures, but growing crops are beyond assistance. Better reports, however, are coming in from the corn-fields. The yield will average for the county at least twenty bushels per acre.

COTTON, CORN, AND TOBACCO.

DEPARTMENT OF AGRICULTURE, WASHINGTON, D. C., Sept. 15.—The cotton reports of Sept. 1 show a very heavy decline in

The Tribune.

TERMS OF SUBSCRIPTION.

BY MAIL—IN ADVANCE—POSTAGE PREPAID.

Daily edition, one year	$12.00
Parts of a year, per month	1.00
Daily and Sunday, one year	14.00
Tuesday, Thursday, and Saturday, per year	6.00
Monday, Wednesday, and Friday, per year	6.00
Sunday, 16-page edition, per year	2.00

WEEKLY EDITION—POSTPAID.

One copy, per year	$ 1.50
Club of five	5.00
Twenty-one copies	20.00

Specimen copies sent free.

Give Post-Office address in full, including County and State.

Remittances may be made either by draft, express, Post-Office order, or in registered letter, at our risk.

TO CITY SUBSCRIBERS.

Daily, delivered, Sunday excepted, 25 cents per week.
Daily, delivered, Sunday included, 30 cents per week.

Address THE TRIBUNE COMPANY,
Corner Madison and Dearborn-sts., Chicago, Ill.

POSTAGE.

Entered at the Post-Office at Chicago, Ill., as Second-Class Matter.

For the benefit of our patrons who desire to send single copies of THE TRIBUNE through the mail, we give herewith the transient rate of postage:

	Per Copy.
Foreign and Domestic.	
Eight and Twelve Page Paper	2 cents.
Sixteen Page Paper	3 cents.

TRIBUNE BRANCH OFFICES.

THE CHICAGO TRIBUNE has established branch offices for the receipt of subscriptions and advertisements as follows:

NEW YORK—Room 29 *Tribune* Building. F. T. McFADDEN, Manager.
GLASGOW, Scotland—Allan's American News Agency, 31 Renfield-st.
LONDON, Eng.—American Exchange, 449 Strand.
HENRY F. GILLIG, Agent.
WASHINGTON, D. C.—1319 F street.

AMUSEMENTS.

Industrial Exposition.
Lake-Front, opposit Adams street. Open day and evening.

The Chicago Fair.
At the Chicago Driving Park (at terminus of the Madison street car-track). Live-stock and agricultural exhibition.

Haverly's Theatre.
Monroe street, between Clark and Dearborn. Engagements of Robson and Crane. "Twelfth Night; or, What You Will."

Hooley's Theatre.
Randolph street, between Clark and La Salle. Engagement of J. K. Emmet. "Fritz in Ireland."

Grand Opera-House.
Clark street, opposit new Court-House. Engagement of the Union-Square Theatre Company. "Mother and Son."

McVicker's Theatre.
Madison street, between State and Dearborn. Engagement of J. M. Hill's Comedy Company. "All the Rage."

Olympic Theatre.
Clark street, between Lake and Randolph. Engagement of Tony Pastor. Variety entertainment.

Academy of Music.
Halsted street, near Madison, West Side. Variety entertainment.

Lyceum Theatre.
Desplaines street, near Madison, West Side. Variety entertainment.

Criterion Theatre.
Corner of Sedgwick and Division streets. "Karl; or, the Brothers' Love."

O'Brien's Gallery.
208 Wabash avenue. Art Exhibition—"The Court of Death."

Lake Front (Circus Grounds).
Between Madison street and Exposition Building. The Monster Whale.

FRIDAY, SEPTEMBER 16, 1881.

IT will be remarked that the Bourbon managers in Virginia have put an end to the joint discussions which had been arranged and partly carried out between the two candidates for Governor. They excuse their action by saying that the crowds which gathered to hear the disputants were furnished by their party. Can it be that the arguments were furnished by the other party? The breaking off of the arrangement does not comfort well with the claim that the Bourbon candidate carried all before him. The managers evidently are alarmed by the progress of the Readjuster campaign. Common pride would hold them to their agreement if they were not fearful of the effects of the arguments of their opponents.

THOSE who think there is a mine of wealth in the business of shipping grain to Europe are possibly right, but the mine would appear to yield its treasures to other than the shipper on this side of the Atlantic. Witness the following charges on a cargo of corn consigned to an A 1 firm in Scotland, which is a curiosity in its way. The cargo consisted of 4,577 quarters of corn, arrived in February last, and was sold at 26@27 shillings per quarter, the gross amount realized being £6,306 11s. 0d. On this there was the following charges, the bill for which has just come to hand:

	£	s.	d.
Freight	1,227	13	10
Shore dues	36	10	4
Meting, weighing, and parcel	20	9	2
Porterage ex-ship to carts and trucks to sheds, and porterage ex-shed	45	11	4
Cartage and porterage to loft and intaking	22	14	5
Trimming and selecting damage	22	10	0
Weighing ex-loft	0	25	9
Porterage ex-loft	34	8	8
Rent, turning, and insurance	94	19	10
Interest and charges	30	2	6
Bill stamps and petties	6	5	6
Commission and del credre	126	2	6
Total charges	1,702	17	7

That is, the charges additional to freight were 8½ per cent of the gross returns of sale.

THE tobacco monopoly project, which it is announced by authority Prince Bismarck intends to revive and press upon the German Parliament, has been a favorit idea of his since 1877. It was submitted to a commission of experts in 1878, and rejected by that body by a vote of 8 to 3. The Parliament also put the seal of its disapproval upon it by adopting a new tax bill, one of the provisions of which was understood to be a definitive settlement of the question for a long term of years. But Bismarck, with his customary boldness and pertinacity, recurs to the subject now and insists upon pushing the monopoly through. In order to make the plan more acceptable to the masses of the people, he proposes to set aside the proceeds of the tax as a perpetual insurance for sick and disabled workmen, including those retired in consequence of old age from active labor. It remains to be seen how far this proposition will commend the monopoly to the Socialists. Germany imports about 1,000,000 hundredweight of tobacco from America and raises 500,000 hundredweight at home. The present tax is about $10.50 per hundredweight on imported and $5.50 on domestic tobacco. There are 15,000 German manufactories, employing 150,000 workmen. The monopoly would be, of course, a serious blow to this industry.

MR. KALAKAUA is a besotted savage, but he is also a "King," and he is received in England and on the Continent with royal honors. If he were only President of the Hawaiian Republic little or no attention would be paid to him. There is a good deal in a name. The Kings have to keep up the dignity of their office. Kalakaua is a jolly companion for some of them. Socially his visit may be of importance to him, but it has no political significance. The Secretary of State of Hawaii avers that the rumors of Kalakaua's intention to offer his Kingdom for sale are wholly without foundation. It is a constitutional monarchy. The King has no more power to dispose of it than the President of the United States would have to put up this country for sale to the highest bidder. We hope his subjects at home understand that their constitutional ruler is making a spectacle of himself in Europe; that he is frequently seen drunk in public; and that his noble entertainers take pleasure in ministering to his depraved appetites, for the same reason that a country boy sometimes feeds corn soaked in whisky to the turkey-gobblers—"only to see the fun." Kalakaua has not even performed the small service of bringing the trade of King into contempt. That formerly seemed to be his mission. But in Europe there are plenty of Kings who, considering their advantages, are no better than he is.

THE winning of the St. Leger Stakes by the American colt Iroquois Wednesday is rendered more notable by the fact that he was also victorious in the Derby, and that in the hundred and more years that these races have been run only five horses have been able to secure both of them. When Iroquois won the Derby about the only prominent English paper that took the matter good-naturedly was *Punch*, which, by means of a parody on one of Byron's best-known poems, neatly described the scene at Epsom on the eventful day when the American horse won England's greatest race. As the poem will do just as well for the St. Leger as the Derby it is given herewith:

The Yankee came down with long Fred on his back,
And his colors were beaming with cherry and black;
He flashed to the front, and the British Star paled
As the field died away and the favorit failed.
Like the leaves of the summer when summer is green
The faces of *Peregrine's* backers were seen;
Like the leaves of the autumn when autumn is red
Flushed the cheeks of the Yanks as their champion led.
Iroquois!!!—then the shoutings shook heaven's blue dome,
As the legs of the "Tinman" safe lifted him home.
Oh, A was an Archer, A 1 at this fun,
And A was America, too—and *A won!*
And B was the Briton, ready to melt,
A sort of a *je ne sais (Iro) quois* feit,
To see his Blue Riband to Yankeeland go.
B, too, none the less, was the hearty "Bravo!"
Which, per *Punch*, he dispatched to "our kin o'er the sea,"
Who, for not the first time got the pull of J. B.
The brokers of Wall street are loud in delight,
And the *belles* of New York grow more beamingly bright;
Fizz creams like the foam of the storm-beaten surf,
To Johnathan's triumph on John's native turf,
And *Punch* brims *his* beaker in sparkling champagne,
Your health, Brother J.! Come and beat us again;
And cold grudge at a victory honestly scored
Melts away like the snow when the wine is outpoured.

THERE was a quiet but complete division of honors in the late Republican Convention of Pennsylvania. The Cameron men took all the offices, and particularly the State Central Committee, while they left to the other wing of the party the pleasing duty of framing the platform. The New York *Post*, we observe, asserts that the machine "triumphed too much for its own good"; that it not only nominated its candidate for State Treasurer, but also appointed every officer of the convention. It is not true, however, that the machine attempted to crush and devour all the opponents of the third term. McManes, Leeds, Rowan, and the Philadelphia men generally who voted for Blaine at Chicago were restored to full favor. Mr. Edward McPherson, who had the drafting of some of the resolutions, was too clever for the machine. As some of the Republican journals are beginning to notice, with wonder and amusement, the italicized portion of the following is a distinct rebuke of the Conkling revolt in New York:

Resolved, That President James A. Garfield—this tender and loving, this struggling and suffering, this pure and brave man—now becomes the beloved of this people and the admired of all people. We tender for ourselves and our constituents assurances of deep and heartfelt sympathy; and keenly appreciating the value of such a life to his country, we express the prayerful hope that he may soon be restored to the discharge of the important duties for which he is remarkably qualified, and from which, by a peculiarly infamous crime and *an undeserved assault for a conscientious exercise of proper Executive power*, he has been temporarily withdrawn.

The machine has a great contempt for resolutions, but it will not probably trust Mr. McPherson to write its speeches in the future. The platform is chiefly valuable as showing that the Cameron party supports the Administration. There is, therefore, no distinct provocation for a bolt. Cameron had the majority, and he used it. He would have been a fool if he hadn't used it. He probably has a lively recollection of the fact that when he didn't have the majority it was used against him. But he acquiesced then, and now supports the Administration, which he had no part in choosing. We cannot but think that Mr. Wolfe would have been wiser to follow his example. The best way to beat Cameron is to get a majority against him in the convention. And to use it.

THE IRISH LAND-LEAGUE RESOLUTIONS.

The string of resolutions prepared by the Executive Committee of the Irish Land League for adoption at the convention which assembled at Dublin yesterday, and which were printed in the last issue of THE TRIBUNE, is almost as long as the Land bill itself, and in some respects is as unwise and mischievous as it could possibly be. These resolutions, thirteen in number, provide substantially for the right of secession from the British Empire; denounce the Peace Preservation act; demand the abolition of landlordism and the vesting of ownership in the tiller of the land; warn the tenant farmers not to make fifteen-year contracts under the bill, but to pay rentals from year to year; provide for the bringing of test cases in the courts to fix the real relations of the Land bill to the rental of Ireland; and recommend the boycotting of English goods, and the exclusive use of articles of Irish manufacture for the encouragement of native industries.

So far as these resolutions recognize the system of land monopoly as the curse of the tenant farmers of Ireland, they are right, and are not drawn any too emphatically. In recommending agitation against land monopoly, Mr. Parnell has struck at the very root of the evil. The Irish farmers should not cease from agitation, but they should agitate in a proper and lawful manner. They should not rest satisfied until they have acquired control of their lands, but there is only one method of reaching that result which will work permanent good and remove the evils under which they are now laboring, and that is to acquire their lands by purchase. Any attempt to confiscate the lands will inevitably recoil against them and leave them worse off than they are now. It will involve them in a hopeless struggle with an all-powerful enemy and undo everything that has been done, and lose them the vantage-ground they have secured in the passage of the Land bill. No exceptions can be taken against agitation to obtain control of the lands by some system of reasonable purchase, and a wise, determined, and legitimate effort to secure this result will end at some time in success.

There is another feature of these resolutions which, if it is ever attempted, will inevitably be the ruin of every effort to demonopolize Ireland, and will involve her in untold misery, and that is the proposition to set up an independent government—in other words, to dismember Great Britain. The proposition is so wild, so impossible, so dangerous, that it ought not to be seriously considered for an instant. It is a hot-headed, impracticable scheme, which is not only impossible of execution, but is so fraught with evil to the malcontents themselves that any serious effort to carry it out would set Ireland back into the condition which prevailed when her lands were originally seized and confiscated. The instant such a struggle commenced, a million and a half of Irish Protestants would be arrayed against the remaining four millions of Catholics. They would never consent to a secession from Great Britain. They are inflexibly determined, whether wisely or not, that Ireland shall not be brought under dreaded Catholic supremacy, no matter what grievances they may suffer from landlordism. Thirty million more Protestants in England and Scotland would be arrayed against the secessionists. What can four millions of Irish Catholics accomplish against thirty-one millions of Protestants? Such a struggle as that means mere massacre—a perfectly hopeless war, in which the odds in numbers are eight to one—one poor man against eight wealthy ones; one weak man against eight strong ones; one unarmed man against eight well-armed ones; one man with nothing in his hands against eight men with all the power of a mighty government in their hands. The elements entering into such a struggle would not be exclusively political, but religious to the extent that thirty million Protestants in England and Scotland would never allow one and a half millions of their brethren in Ireland to be dominated by a Catholic Power. The struggle would be just as hopeless, just as foolish, and just as fatal as it would be for three or four of our Cotton States to try and secede from the remainder of the Union.

There would be another feature of such a struggle that these hot-headed agitators should remember. They cannot take a step, with any prospect of success, without American sympathy and moral help, but such a struggle, recalling their own bitter experiences in the War of Secession and Rebellion, would alienate the sympathy of this country at once, and in what other direction could they look for it?

Agitation is the great remedy for Ireland's wrongs, but it must be agitation in a lawful direction, agitation without menace and without bloodshed. The moment it takes that form, everything is lost. Agitate for the removal of land monopoly by a legitimate method of purchase. There is no legal way of preventing that. Agitate for the establishment of a local county government which can take care of the home affairs in each county. There is no way of preventing that either, and, indeed, it has already been promised by Mr. Gladstone, in case the Irish behave themselves and keep within the law. Agitation of this kind will be healthy, and lead to further reforms, but agitation which implies secession or forcible confiscation will plunge Ireland into hopeless misery.

MORMONISM AND POLYGAMY.

Capt. John Codman has done a considerable service to the cause of honest government in an article on Mormonism, which is published in the September number of the *International Review*. There has been a good deal of loose moralizing in the religious and secular press of the United States concerning the religion of Mormon, yet it is no more amenable to ecclesiastical or political censure, save in one of its features, than a hundred other false faiths. Unquestionably it is a form of superstition and imposture, but so is Mohammedanism, for example. A community of Mohammedans that should conform to the customs and obey the laws of the United States could not be interfered with, and the Mormons would be entitled to the same privileges and protection if they should agree tomorrow to abandon polygamy.

Mormonism is a fraud. The Mormon Bible was dug up in New York State and palmed off on a credulous people for a Divine revelation. Fraudulent character is not, however, a cause for interference with religion in the United States; and, but for the institution of polygamy, which is a sort of appendix to the original Mormon "revelation," the morality of that Church is as pure as that of Christianity itself. It is, in fact, borrowed from the Founder of Christianity. The Mormons believe in Christ. Their doctrine of the atonement is more orthodox than that of Dr. Thomas. They boldly avow their obligation to Christianity for the main articles of their creed. They believe in God the Father, the Son, and the Holy Ghost; in salvation by faith and repentance; baptism by immersion; the laying on of hands; in the organization of the primitive Church; the gift of tongues, prophecy, visions, and healing; that the Bible is the Word of God; in the personal reign of Christ upon the earth; the worshiping of all men according to the dictates of their consciences; in being honest, true, chaste, benevolent, virtuous, and doing good to all men. The rules of the order condemn profanity; enjoin morning and evening prayer; declare the Sabbath to be a holy day; urge personal cleanliness and chastity upon all disciples.

Polygamy is an exerescence of Mormonism. It was added to the body of doctrine by Joseph Smith, who wallowed in sensuality, and needed some such personal revelation to cover his manifold violations of the article concerning chasuity. But there is now, and has for a long time been, a powerful sect of Mormons, known as the Josephites, who reject polygamy. The rulers of the Church have it within their power to crush out the accursed institution at any time. There are 124,000 Mormons in Utah. Of these, barely 3,000 males and 7,000 females, most of them old people, are living in a state of polygamy. The institution is not popular with the younger generation. It is too expensive. Besides, the young women who have any experience of it in their own families utterly abhor it. The plural wives are chiefly recruited from the lower class of Scandinavian immigrants who would rather share the favors of a wife than accept the lowly station of a domestic. They have little knowledge of marital obligations, and have not learned to respect them highly. It is manifest that this class of polygamists are not so deserving of sympathy as the native women who are drawn into unlawful relations through misrepresentations. The number of the latter is comparatively small.

The United States Government has a plain and solemn duty to perform with reference to polygamy. That "ulcer" must be cut out. If Mormonism goes with it so much the worse for the devotees of that religion. But there is no apparent reason why they should both go down together. The religion is simply a pious fraud, while the institution of polygamy is a crime. The Government has nothing to do with the former; it has everything to do with the latter. Unless polygamy is a fundamental principle of Mormonism, as it need not be, it will be destroyed without permanent injury to the parent growth. The infatuated attachment of the Mormons to the practice of plural marriages can scarcely be explained except on the supposition that they are courting persecution. If this is their object, undoubtedly they will shortly be accommodated to the fullest extent.

When polygamy is done away with, as it must be, it will be possible for the American people to think more kindly of the Mormon history. The Church is composed of ignorant and credulous people. But it has accomplished wonders. The migration from Missouri to Utah was undertaken for the express purpose of taking the Church beyond the boundaries of the United States. Utah was then in Mexican territory. It was a desolate region. The Mormons made it literally "blossom like the rose." They have been a frugal, temperate, industrious, and, incredible as it may seem, in one sense, a chaste people. If the General Government can do them the service of rooting out polygamy from their midst, they will have no further occasion to defend themselves. The laws cannot touch them. They may live long and prosper in the Territories which their fathers explored and first opened to settlement.

A NEW USE FOR HUMAN BONES.

With all his fine sentiment, *Hamlet* occasionally took a very practical view of things, and more than once made quite free with the disposition of the human body. After he had slain *Polonius* and left him to the "politic worms," he could subtly explain to the King how even a King might progress through a beggar, for "a man may fish with the worm that hath eat of a King and eat of the fish that hath fed of that worm." Still more directly is he to the point as he throws away *Yorick's* skull with disgust at its smell, and asks *Horatio* if he thinks Alexander looked in such fashion, and in his imagination traces "the noble dust of Alexander till he finds it stopping a bunghole." When *Horatio* complains that this is considering too curiously, *Hamlet* very tersely and logically reasons the matter out: "Alexander died, Alexander was buried, Alexander returneth to dust; the dust is of earth; of earth we make loam; and why of that loam, whereto he was converted, might they not stop a beer barrel?"

Hamlet's imagination was busy with the dust of a single individual, and one of the memorable figures in the world's history besides, so that there is some excuse for *Horatio's* want of sympathy with this disposition of the great Alexander. We do not like to fancy any such practical disposition, if not desecration, of the remains of an eminent person. We would rather think of Shakspeare, Göthe, Milton, and the other renowned ones as sleeping quietly in their graves than as stopping up beer barrels, or "patching a wall to expel the winter's flaw," nor do we sympathize with or allow any interference with the graves of our dead friends or relatives. When it comes to the common multitude, however, there seems to be an unconcern as to what use is made of them after death. A London dispatch affirms "a great sensation was caused at Bristol by the discovery that a cargo of 300 tons of human bones was being discharged there to the order of a local firm engaged in manufacturing manure," the bones having been shipped from Constantinople without any reverence, though they had once been actively engaged in defending Plevna against the Russians. Peter Cooper, however, who is in the bone business, though not in human bones, but the remains of cattle, which enter into glue and fertilizers, takes away all the sensation of the affair by affirming that "It is a common thing among the British to buy human bones. In fact, they will take all they can get at any time, and from any part of the world. They use them for manuring their lands. I have often heard it said that England was manured with bones taken from the battlefield of Waterloo. There is no finer manure."

Sentimentally considered, this business is not a very cheerful thing to consider. It does seem something of a desecration that the gallant fellows who defended Plevna should manure English farms; but even from the sentimental side some excuse may be offered. The poets are fond of singing that their dead reappear in daisies, and roses, and grasses, and creeping vines. It may be a little more prosaic, but is it any more repulsive to fancy that they may reappear in potatoes, cabbages, wheat, and corn? In their original locality these remains were acting as fertilizers, where there was not much necessity for them. In England they will be put to a much more practical use in every way, for they will aid not only her soil production but perhaps change the qualities of her people. The bones thus far being of a military kind, and Plevna being added to Waterloo as an English fertilizer, who shall say that soon she will not be a nation of military men instead of a nation of shopkeepers? It is not altogether a cheerful matter for contemplation, but so long as no one in Turkey objected to the removal of these bones, no one elsewhere can. What may be the sentiments of the original owners of the "human warious," as Mr. Venus would say, no one can tell except the mediums. But it may be safe to say that had these ugly Bazouks any objection to it they would have made a lively demonstration upon the tables, slates, cabinets, and other trickeries of these spiritual agencies.

THE RIVER CONVENTION.

There is, of course, to be another convention held somewhere in the West this fall to consider and resolve about the importance and necessity of improving the navigation of the great rivers of the West. This is a great subject, whose importance can scarcely be exaggerated. It includes the utilization of the great highways provided by Nature for the commerce of the vast interior of the continent. It embraces within its scope the waterways from the headwaters of the Missouri River to the Gulf of Mexico, and of all the tributary streams from the Monongahela in Pennsylvania to the waters that flow into the Rio Grande in Texas. The existing evil is, that the navigation of these natural highways is interrupted by obstacles which can be removed, and also interrupted at the seasons when navigation is the most desirable by a lamentable insufficiency of water. The magnitude of these difficulties is shown by the fact that continuous lines of railway are constructed along the banks of the Mississippi from St. Paul to New Orleans and along the banks of the Ohio and Missouri and other great streams, which are in consequence comparatively abandoned.

The waterways of the Valley of the Mississippi measure 15,000 miles of navigation; these routes, if properly available, ought to furnish the States and Territories through which they pass with all the means of transportation they need. Instead of answering this purpose, there are more than 20,000 miles of railway employed in the transportation which ought to be performed by the navigation of the rivers. Day by day and year by year these railways are extending their iron arms, until in time there will not be a county or a township between the Alleghenies and the Rocky Mountains that will not have its direct railway communications. These railways furnish a means of transportation at a cost which in round terms may be placed at three times as great as the transportation by water would cost if available. In other words, the difficulties of navigation on the rivers subject the producers of the Mississippi Valley to a cost for transportation by rail which consumes so much of their produce annually as to deprive them of a great portion of their earnings, and reduces their annual profits often to the minimum.

The singular fact remains as a National reproach that 15,000 miles of river navigation, capable of transporting all the merchandise carried by the 90,000 miles of railway, and at one-half the cost, remains year after year neglected and almost abandoned without an effort to make it available, even to the people who live on the very banks of these rivers. Cities which a generation ago, from their location at the mouths or the junctions of these great streams, had most reasonable expectations of being centres of the trade and commerce of the teeming valley, have already passed the climax of their greatness, and exhibit in their neglected levees and general stagnation the story of the abandonment of the river whose waters now flow undisturbed under giant bridges crowded with railway trains bearing off the products of the land. Instead of being great depots for trade, the once handsome, growing, and prosperous cities and towns along the rivers are now but way-stations, reached by bridges, on the great artificial highways traversed by locomotive and the railway train. What trade the once flourishing river towns and cities now have is borne to their doors, not by way of the rivers, but by the railway train.

The River Convention is called to meet once more, to endeavor to arouse a National sentiment in favor of such improvements of the great Western rivers as will check this decay and abandonment of the river commerce, and incidentally of the river towns and cities. The Indianapolis *Sentinel*, in an article on this subject, gives the following list of rivers which demand the immediate attention of the Government to make them navigable:

Rivers.	*Length in miles.*
Mississippi	3,160
Missouri	3,100
Ohio	950
Cumberland	560
Tennessee	1,200
Red	1,600
Total miles	10,570

In addition to these there are various other rivers which are of great importance, a long list of which may be found in the annual River and Harbor bills passed by Congress.

The people of the whole Valley of the Mississippi, as well as the people in the Eastern States, are deeply concerned in the objects of this convention. Transportation will always take that direction where its cost is the the least. The value of all Western product is regulated by the cost of transportation to the place where it is consumed. From the price at which it is sold at the place of consumption deduct the cost of transportation and that of handling, and the remainder is the price which the producer receives. It will be seen that every cent added to the cost of transportation is taken from the price received by the producer. Chicago, though not on any of the great rivers, has a deep interest in having the Western rivers improved. It would rejoice to see all these rivers made navigable at all seasons of the year. The rivers being made available for the transportation of goods at all times, the rates of transportation on the rivers will be sure to control and govern those of all the railroads. When the rates by rail exceed those by water the traffic will pass to the water-routes, and the rates by water will remain always the maximum. It is immaterial to the producer or to the consumer whether the transportation be by water or by rail so long as the rates by the cheap water-routes regulate and govern the rates by all routes. It would be of great profit to Chicago if the navigation of the Mississippi and Missouri Rivers was made perfect, and permanently so, and free to be used at all times and at all seasons. Even if a ton of merchandise never went down these rivers the effect of their navigability would be all the same. Railroads would have to choose between running empty trains or adopting river rates of transportation. In either case the country would reap the blessing and profit of cheap transportation. Chicago therefore wishes this convention every success in its efforts to induce Congress to make the improvement of the great rivers of the West a National policy, to be adhered to until they shall afford broad, free highways from their sources to the Gulf to the people of the country.

THE Demo-Fiat fusion in Maine seems to have played out. At the special election to Congress to fill the vacancy caused by the resignation of Senator Frye ex-Gov. Dingley, Republican, beat Gilbert, the Democratic-Fiat candidate, something over 5,000 majority on a heavy vote. Last fall the Republican majority in the district was only 1,476. Eustis ran as the Neal Dow coercive-teetotal candidate. The outcome of the contest is best shown by giving the vote in the leading towns. Lewiston, the home of Dingley, gives him 976 majority, against 127 Republican majority last year. His County of Androscoggin gives him over 2,000 majority, against 276 Republican majority last year. The following is the vote of leading towns:

	Dingley.	*Gilbert.*	*Eustis.*
Rumford	136	34	2
West Bath	36	4	0
Porter	82	13	17
Hiram	153	127	0
Woolwich	105	59	8
Buckfield	94	124	3
Canton	113	110	1
Paris	309	83	29
Norway	242	91	..
Andover	100	33	..
Hanover	34	16	..
Milton	14	41	..
Temple	6	..	..
Oxford	144	53	..
Avon	63	38	..
Jay	160	90	..
Phillips	163	80	..
Strong	87	30	..
Wilton	229	114	1
Bath	793	251	40
Bowdoinham	259	58	2
Topsham	172	59	2
Auburn	846	360	19
East Livermore	129	17	4
Lewiston	1,149	158	12
Lisbon	238	65	8
Livermore	136	147	..
Minot	174	84	1
Poland	218	72	3
Webster	92	26	1
Turner	234	212	2
Bethel	243	111	2
Woodstock	152	42	1
Brownfield	72	81	..
Fryeburg	183	50	..
Durham	126	84	10

DR. BLISS has on more than one occasion made himself ridiculous by exhibitions of anger and petty jealousy regarding the other physicians in attendance on the President, and now he has turned his attention to the reporters. Last Thursday he said to a number of them who had asked for information concerning the President:

"What's the use of my telling you anything about the case?" he said, pettishly shaking his bundle of papers at the group of correspondents who gathered around him the moment he entered the hotel office. "Did I not tell you that the President was doing nicely yesterday; that he was cutting more than was good for him; was bearing the heat like a well man? And instead of printing what I say you go to work and cook up a lot of cock-and-bull stories which you get from every one but the persons who know anything about the case. If you believe what Mrs. Edson and Dr. Boynton say in preference to what you hear from me, I'll say nothing more. I would greatly prefer not to be bothered with you correspondents, and I'm sorry Mrs. Edson is going, because I'll see more of you than ever, I suppose. If you correspondents were wise you would engage Mrs. Edson to stay and talk all day. You could make columns out of her every day in the week, and it would be just as good reading as you get by listening to a lot of croakers. For the last two months I have been interviewed more than any man in America, and I want a rest. I can't show my face outside of my bedroom without being pounced upon by reporters, and yesterday when I took a bath four of them followed me into the surf."

Perhaps Dr. Bliss will eventually learn that his actions, ever since the day President Garfield was shot, have removed a great deal of the respect the public may have had for his supposed knowledge and skill as a physician.

THEY once had a man in St. Louis named Brown, who served some time as Mayor. The gentleman was recently in Chicago, and was so overwhelmed with what he saw that he could not wait until he got back, but at once sat down and wrote to the papers. From his letter we take the following:

In municipal matters "no peat-up Utica contracts her powers," for when she wants anything in the way of public improvements she has it. If she wants parks, she has them; if she wants boulevards, she has them; and she does not merely buy them and let them lie, on paper—she improves them and keeps them up. The drive to Lincoln Park will compare favorably with the Champs Elysées, and the park is a gem of itself. No trouble, but a pleasure, to get to that park; and not only the people, but the very horses, seem to feel an exhilaration in going there. When you go, you needn't even take a duster. There is the clear, deep-blue lake, with just ripple enough on its surface to enliven the waters.

We may talk about the grand old Mississippi, and well we may, but I tell you here is a sheet of water that furnishes a vitality to the people of Chicago we little dream of, saying nothing of the commercial and other purposes for which it is used.

Chicago as a town site was, years ago, one of the worst possible. The writer can remember when there was only 1,000 people in it, and when the mud was so deep in the now heart of the city that you were in constant danger of losing your boots, and more than one person was missing, never afterward being heard of, and supposed to have sunk in the quagmire; but it is not so now; Chicago can boast of some as fine blocks of buildings as any city in the United States. Her hotels are the finest in the world, and she has 100 of them, large and small. Our Board of Public Works complain that St. Louis wastes 30,000,000 of gallons of water daily, but Chicago gets away with 70,000,000, and is asking for more.

And while writing of Chicago let me say a word about the little model town of "Pullman," the place where, in the future, the palace cars are to be built. The place is just started under the patronage of the Pullman Company, and is, I believe, largely if not entirely owned by them. The houses are generally on the cottage plan, with more or less yard attached, and any amount of pure water is supplied from the lake by that immense Corliss engine that ran the machinery at the Centennial. And here is an example of what an abundance of water can accomplish not only in all useful purposes, but ornamental as well, and I bespeak for the Town of Pullman a most flourishing and attractive future.

A CURIOUS little story about Gen. Grant's Arabian steeds is told by Mrs. Hooper. She says that when the horses were delivered to the American official who was deputed to represent Gen. Grant he found that through some hocus-pocus of the employés of the Sultan's stables one of the horses selected had been exchanged for a dismal beast, being lame and generally unsound. Our countryman did not wish to forward so wretched an animal to the United States, yet what was to be done? To refuse the Sultan's gift would have been a deadly insult, and, besides, he had no right to do anything of the kind; while to find fault with it would have been a deadlier. Finally a bright idea struck him. The unsound horse happened to be black, so he sent for the high and mighty Turkish official who had the matter in charge, and regretfully informed him that, though Gen. Grant was enchanted with the two noble steeds that were accorded him by the magnificence of the Sultan, he would, unfortunately, be unable to use the black one, as horses of that color were only employed for funerals in America, and to offer or accept one as a gift was held to be an exceedingly bad omen in that country. The courteous Turk was profuse in civilities and apologies, the black horse was taken away, and a sound and handsome animal of a gray color was sent in its stead.

TIME and again, says the Memphis *Avalanche*, the Southern Democratic orators have stumped Northern States in aid of the good cause. Isn't it about time for Northern Democratic orators to reciprocate? The Mississippi Democracy are on the ragged edge of defeat. They are in sore need of assistance. The Ben King combination is a most formidable one, and there are weakening jealousies among the Democratic leaders. So grave is the situation regarded that Lamar has taken the stump, though forbidden to do so by the doctors. Where is Henry Clay Dean, of the odoriferous linen? And Frank Hurd, the free-trader? And Dan Voorhees, the Tall Sycamore of the Wabash? The *Avalanche* invites them to come over across the Ohio and help them. The Bourbon newspapers in Mississippi will perhaps second the invitation, albeit the interference of this great and good newspaper they say is impertinent intermeddling.

THE system of hiring out the labor of convicts to contractors and giving the latter absolute control over them has long been practiced in Georgia, and is today a disgrace which no civilized community should tolerate. The latest victim of the brutality exercised by the taskmasters on the unfortunate creatures delivered into their hands was John Massey, who attempted to escape from the prison camp. He was recaptured and given 150 lashes at four different times within twenty-four hours. He was ordered to work, but, being too weak, was again unmercifully whipped. He was unable to rise, when a strap was put around his neck and he was jerked up, taken to camp, and died. The brute who thus murdered his victim has escaped.

THERE is said to be dissension in the camp of the Ohio Democracy owing to the fact that Mr. Bookwalter, the gentleman who is trying to reach the Gubernatorial chair on a barrel, declines to run the same to the extent that his fellow-patriots deem necessary. It has been the sad experience of Democratic workers recently that a largely advertised barrel often proves to be only a keg, and a hermetically sealed one at that. A Democratic campaign without a barrel is like "Hamlet" with the melancholy Scandinavian omitted, and if Mr. Bookwalter imagines it possible to run his little show in that style he will discover when the mellow autumn days are past that his carriage is at the wrong end of the procession.

AN exchange says that it now knows "what the Governor of Missouri meant when he said he would pursue and punish the train-robbers in that State, 'whether the people of the State liked it or not.' It was a remarkable declaration. The milk in the cocoanut is spilled. Several of the robbers who were concerned in the plunder of the Chicago & Alton train in Missouri have been arrested, and it turns out that they are, according to THE CHICAGO TRIBUNE, 'scions of well-known families,' engaged in farming in the neighborhood. These young 'Greens' will be taught a lesson, we hope." Doubtful. Missouri is a Bourbon, half-civilized State, long dominated by ruffians and guerrillas.

IT is a good thing that the news that the Pope was greatly pleased with the intention of the German Emperor to accredit a Minister to the Vatican was sent to this country by cable, as otherwise many of us might never have heard it. The importance to a citizen of the United States of the fact that an old gentleman in Rome is tickled over something that another old gentleman in Berlin is going to do cannot be overestimated. When it is announced that the Emperor of Germany is pleased to learn that the Pope is pleased this country will enjoy the peaceful rest which must come after a period of such anxiety. The Emperor shouldn't keep us waiting any longer than is absolutely necessary.

TWO YEARS ago a Mrs. Roberts shot and killed Theodore B. Weber, a well-known resident and business man of this city. The defense was the usual one of insanity, and Mrs. Robert was sent to an asylum at Elgin. She is now making an effort to be released from the institution on the ground that she is sane. People whose mental eccentricities assume a murderous form are not desirable members of society, and there does not seem to be the slightest reason why they should be permitted their liberty at the possible expense of somebody's life.

THE Catholic people of Milwaukee have been notified by the Archbishop that all children whose parents desire them to receive their first communion and confirmation must attend schools established by the Catholic Church for at least one year before they will be received into the church. The Archbishop of Milwaukee is evidently under the impression that the presidential year is 1881, instead of 1881. But, then, being 400 years behind the times is not so bad—for a resident of Milwaukee.

THE report of County Agent McGrath for the fiscal year shows, among other things, that in 948 cases persons who applied for relief were not at home when the proper official called to relieve their sufferings. The report does not state, however, why the Visitor did not leave his card and inquire of the servant concerning the health of the absent ones. Chicago paupers are very high-toned—a fact which the County Agent seems to forget.

LIEUT.-GOV. HAMILTON says he sent Mayor Harrison an invitation to the Bloomington soldiers' reunion, and Mayor Harrison replies that he never received the document. As both gentlemen are becoming somewhat excited over a very trifling matter, it might be well to lay the blame on a wicked partner. This plan is not a new one, and has been tried with eminent success in similar cases heretofore.

AN Eastern paper says that Joaquin Miller has lost the little fortune he made in Wall street two years ago, and is now dependent for a living upon the exertions of his wife, who keeps a boarding-house at Saratoga. If it is really true that Joaquin is sure of three square meals per day, he is in better luck than most poets. One of the things to which a true poet early accustoms himself is to live largely on fresh air and hope.

THE recently-appointed British Minister to this country, the Hon. Lionel Sackville West, is understood to be delaying his departure from England until the President is able to receive him. As he is a bachelor, the Minister will be accompanied to this country by Mrs. Cornwallis West, the famous London beauty, and wife of the Hon. Sackville West's cousin.

MAYOR HARRISON went

FOREIGN.

The Imperial Interview Gradually Resolving Into an Anti-Socialist Movement.

Proceedings of the Convention of Irishmen at Dublin.

Parnell's Speech—His Interest in Behalf of the Farm Laborer.

Passage of the Resolutions Prepared by the Irish Leaders.

A Great Fire Said to Have Nearly Destroyed the City of Vitebsk, Russia.

The Methodists Discuss the Subject of the Secular Press in America.

A Canon of St. Peter's at Rome Joins the Methodists.

Formal Opening of the Geographers' Congress at Venice by the King of Italy.

RUSSIA.

THE EMPERORS.

Special Cable.

ST. PETERSBURG, Sept. 15.—The *Herald's* special says: The following is the complete text, in the original French, of the circular issued at Dantzic by M. De Giers to the Russian Diplomatic Corps:

Vous aurez deja appris l'arrivée de sa Majaste l'Empereur a Dantzig, ou notre auguste maitre est venu voir sa Majeste l'Empereur d'Allemagne, qui se trouve de passage dans cette ville. Les liens de proche parente et d'amitié traditionelle qui unissent les deux souverains suffisent a eux yeux pour expliquer le motif et definir le caractère de cette entrevue. Je tiens, toutefois a vous en informer de mon cote, en ajoutant que l'accueil si cordial et si heureux, que notre auguste maitre a rencontre ici a entierment repondu aux sentiments qui animent sa majeste, et a temoigne une fois de plus de la stabilite des relations heureusement etablier entre los deux pays dans leur interet reciproque, comme dans celui de la paix generale.

The German Government has sent out a circular couched in almost identical terms. As I have already informed you, the idea was discussed at Dantzic of convoking

A EUROPEAN CONGRESS

to consider what measures could be taken in the general defense and to stamp out Socialism and the party of revolution. The following are some details of the discussion: It was pointed out that the International Socialist movement had its headquarters at present in Paris, and that the effort to suppress it must therefore be made in Paris, of course with the co-operation of France. England's adhesion was, according to Prince Bismarck, all but certain. Prince Bismarck is said to have added: "M. Grévy is and wishes to be

A MERE NONENTITY,

so that the only person who would have any initiative in the matter in France is M. Gambetta." On this M. De Giers observed that M. Gambetta had already been unofficially sounded on the subject by an agent of Gen. Ignatieff, and had declared that, under the present circumstances, he should be forced to oppose the project. Prince Bismarck replied: "Leave France to herself, then. Let us act without her. Before long she will be obliged to join us." This closed the first part of the discussion. In the course of the conversation it was stated that a Nihilist who was detected in carrying explosive machines had been assasinated in Russia. The arrangements for the interview were kept

SO SECRET

that even the Russian Ambassador to Berlin did not hear of them until they had actually been completed. The Emperor William, in welcoming the Czar at Neufahrwasser, said that "He trusted he would see no more wars during the few days he had yet to live." Prince Bismarck expressed himself in a similar manner to the Czar. The latter during the conversation remarked that he was on the most friendly terms with the Emperor of Austria, and that he hoped ere long to be able to reduce his military forces. Thanks to the interview, it is believed that the relations of Russia and Germany are now quite as amicable as in the time of Alexander II.

APPOINTED MINISTER OF FOREIGN AFFAIRS.

To the Western Associated Press.

LONDON, Sept. 15.—A dispatch from St. Petersburg says that Gen. Ignatieff has been appointed Minister of Foreign Affairs. Prince Labanoff will probably succeed him as Minister of the Interior.

A GREAT FIRE.

ST. PETERSBURG, Sept. 15.—A disastrous fire has broken out in Vitebsk, an important town with a large Jewish population. No details have been received. The destruction of property is said to be enormous.

IRISH AGITATION.

THE "TIMES"

LONDON, Sept. 15.—The *Times*, discussing the National Land League Convention, says: "The note which the Land-Leaguers uniformly breathe is a note of continued agitation. There is no sign from first to last of any intention on the part of the men who live by agitation to accept the Land act as a settlement of the Irsh question. Once and for all, Ireland must understand that this kingdom is and will continue to be a united kingdom. Great Britain will no more tolerate secession than the United States tolerated it in 1860."

THE "PALL MALL GAZETTE."

The *Pall Mall Gazette*, discussing the opening of the Irish National League Convention, says: "The League is in its infancy. The irreconcilable element which is at present uppermost will find its level, and the League, like the Trades Unions, will become one of the steadying and, in the best sense of the word, conservative forces of the social system."

THE EXHIBITION OF MANUFACTURES.

At a meeting at Dublin about the proposed exhibition of Irish manufactures, the committee to advance the enterprise was appointed, after a prolonged and noisy scene, the Land Leaguers insisting upon adding names to neutralize the objectionable names first proposed. The names were all added on a division, the Land Leaguers being in a large majority.

A Dublin correspondent says: "The misgivings many have felt in regard to the possibility of uniting all parties in a movement for a revival or Irish manufactures, or, indeed, for any useful object, are fully justified by the result of the meeting yesterday in connection with the proposed exhibition. The Land League left no doubt that their existence is involved in the result, and that if they allowed the thoughts of the people to be engrossed with any practical measures for the promotion of honest labor their own occupation would be gone—the country will refuse to listen to their wild and wretched appeals; hence organized obstruction to the meeting was resorted to. The confusion was at one time so great that it was nearly a hand-to-hand fight. Had the League element not entered the arena the meeting would have been highly representative.

LAND-LEAGUE MEETINGS.

Immediately after the Dublin Land-League Convention a series of monster land meetings will be commenced. The first will be at Irishtown on Sunday, on the very spot where Michael Davitt begun the Land-League movement in 1879. Parnell will preside.

THE CONVENTION IN SESSION.

DUBLIN, Sept. 15.—About 1,000 delegates attended the opening proceedings of the National Convention to-day. Biggar, J. P. O'Connor, Sexton, J. M. Healey, and Sullivan were present. Previous to the opening of the convention a conference of delegates from the Labor League was held, and Sexton informed them that the convention would adjourn the consideration of questions affecting the laborers until tomorrow, for the purpose of enabling the labor delegates to confer with Parnell and the Executive of the Land League. Twenty-one members of Parliament were present. Parnell, amidst the greatest enthusiasm, took the chair. Sexton read a number of telegrams, particularly from the American branch of the League, exhorting the delegates never to rest until landlordism is abolished, not to pay rent, to hold back their harvests, etc.

PARNELL,

in his opening speech referred to the thinning of their ranks by "coercion," since the last convention. He said for every ten imprisoned, a hundred would join the League. He recapitulated the resolutions, and said the question of self-government was most important. He always considered it could never be settled so long as questions in regard to rent remain in dispute. The Land act left the rent question as a continual source of discontent and strife between the different classes in Ireland. He had no doubt this was designedly so arranged by the British Government. He warned the farmers not to trust to the Land act. It was, he said, designed to break down the League. Nobody should appeal to the law courts until the test cases to be prepared by the League had been submitted. They should press forward to abolish landlordism and to achieve legislative independence.

HE ADVISED THE FARMERS

to borrow money under the Land act so as to give work to laborers, and invited the latter to join the branches of the League. He pledged himself to head a laborers' movement, if the farmers did not give them fair play. The reading of congratulatory telegrams occupied an hour. Among the more notable were threats to stop American subscriptions in the event of agitation slackening. Sexton and T. P. O'Conner were elected Secretaries of the convention. There was a very large attendance of priests.

FAIR RENT.

Parnell, in his speech, reasserted that fair rent would be the value of the land in the state of nature, before it was improved by a tenant or any of his predecessors. In regard to the industrial question, he said that Irishmen should encourage home manufactures, even if they had to pay dearer than for foreign goods. Things not producable in Ireland should be bought in America. English goods should not be bought in any event.

SEXTON

then moved collectively the Land League's resolutions. Carried with acclamation.

GREAT BRITAIN.

IROQUOIS' VICTORY.

Special Cable.

DONCASTER, Sept. 15.—The *Herald's* special says: On arriving at the course today I found the people gathered in groups discussing Iroquois' victory, which was well received by everybody. Even the bookmakers, who have lost enormous sums in the race, participated in the general enthusiasm. When they assemble, however, at Tattersalls on Monday to settle their accounts they will look rather black. One speculator alone lost £100,000. The only American I can find who won to any extent is Mr. Walton, of the St. James Hotel, who backed Iroquois to win between £8,000 and £9,000. This was in addition to a large amount won at the Derby, and Mr. Walton is well paid for journeying from New York to see Lorillard's horse run. The colt is now backed 14 to 1 for the Cesarewitch, which will be run at Newmarket in the middle of October. Altogether, Iroquois has won this year, in stakes alone, £16,130.

THE DUBLIN CONGRESS.

Special Cable.

DUBLIN, Sept. 15.—The *Herald's* special says: During the Land-League Convention today Mr. Parnell, as Chairman, called on the delegates in the alfabetical order of counties to speak on the first resolution, which dealt with the subject of self-government. Antrim was called first, but had nothing to say. Armagh, represented by Father Mooney, of Crossmaglen, who did not like the introduction of self-government in the resolution, boldly expressed the opinion that the real question before the convention was the land question. He stated his belief that the first resolution must commit the convention to a dynamite policy. This statement was received with violent disfavor. In vain the reverend gentleman sought to continue. The convention would not further hear him until Mr. Parnell arose to request the convention to allow the speaker to conclude. The incident is significant as showing

THE INTENSITY OF FEELING

on the question of national self-government and the emancipation of the people from clerical influence. Only a few years ago priests could say anything they pleased from a public platform without fear of interruption, but today they must take sides with the people or receive scant courtesy. The incident warned Mr. Parnell of the danger of extraneous issues. He proposed that the three first resolutions should be put before the convention without comment, unless some one were prepared to move an amendment. Warned by Father Mooney's experience, nobody ventured this course. The fourth resolution, dealing with the question of the rejection of the Land bill in toto or giving it a fair trial, was directly reached. The Executive Committee's resolution was so framed as neither to accept nor reject the Land bill, but to allow it to be tested. This involves really the main question to be decided by the convention. Although many lay delegates declared their

DISSATISFACTION WITH THE BILL,

very few insisted on its rejection. Contrary to all expectation, the clergy was by no means so prudent. Several clerics declared against having anything to do with the Land bill. A stream of clerical denunciations set in, which culminated in an able speech by a Kildare priest, which produced a marked effect on the convention. Had an immediate division been taken it is probable that the Executive Committee's resolution would have been defeated. But probably a night's reflection will restore the delegates to their normal state of mind and secure the adoption of the Executive Committee's resolution. Should the convention pursue any other course the Land League organization is certain to collapse, as the tenant farmers will not throw away any solid benefits promised by the act to please any body of agitators. Mr. Parnell and his friends are aware of their dahger, and are endeavoring to shape their policy so as to secure the continued anherence of the Irish farmers without sacrificing the support of American Irishmen. The debate on the point of the rejection or utilization of the Land bill will be continued tomorrow. It will probably result in a triumph for the moderate section, notwithsanding the threatening telegrams of the Irish-American Leaguers.

INTERNATIONAL ARBITRATION.

To the Western Associated Press.

LONDON, Sept. 15.—The Ecumenical Methodist Conference passed a resolution in favor of international arbitration.

IROQUOIS.

According to the conditions of the St. Leger, Iroquois, by his victory, incurs no extra weight for the Cesarewitch.

THE TRADES-UNION CONGRESS

today separately expelled several professed delegates for the reason that they did not represent bona-fide trade unions. About eighty members favored and thirty opposed the expulsions.

THE SESSION OF THE ECUMENICAL CONFERENCE

today was occupied in a discussion of the use of the press for the advancement of Christianity, embracing clauses on periodical publications of every grade for adults, juvenile literature, the daily press, and the use to make of it by the Church, etc. Mr. Marshall, of Vicksburg, Miss., recommended the establishment of a well-endowed Church newspaper, which, he said, would do as much for the Church as the great universities. He praised the American press for the willingness with which it did the work of the Church by reporting church services. The subject caused considerable difference of opinion. Bishop Holland McTyeire said the religious newspapers were too narrow-minded. Mr. Gibson condemned the tone of the secular press in America. The balance of opinion seemed to favor the promotion of religious papers.

FRANCE.

THE EGYPTIAN AFFAIR.

Special Cable.

PARIS, Sept. 15.—The *Herald's* special says: *La Republique Francaise* is absolutely opposed to the idea of settling the Egyptian difficulty with the help of the Sultan. According to M. Gambetta's organ, the Khedive should have time given him to bring the insurgent troops to order. An Anglo-French commission might meanwhile be appointed to inquire into the question of army reforms, and, if necessary, to superintend their execution. Far from the French and English being estranged, their friendly union will have been made closer than ever.

THERE IS SOME HOPE

that the late fearful railway accident at Charenton will not have been an unalloyed calamity. With remarkable persistency the French press has for a week past been agitating for a reform of existing railway abuses, and for chastisement, which unhappily can only take the form of damages against the Directors, who are really and primarily responsible for the accident. The adoption of the block system is again being strongly advised, as it was over a year ago, at the time of the Clichy disaster.

DR. MARION SIMS,

whose health is perfectly restored, sailed for New York in the steamship Republic.

JEROME BONAPARTE.

To the Western Associated Press.

PARIS, Sept. 15.—The *Ordre* states that Prince Jerome Napoleon has decided to leave France for Constantinople. He is preparing a manifesto renouncing his claim to the leadership of the Bonapartists in favor of his son Prince Victor.

ITALY.

THE GEOGRAPHERS.

VENICE, Sept. 15.—The King and Queen of Italy formally opened the Geographical Congress here today. De Lesseps delivered the inaugural speech.

A REMARKABLE CONVERSION TO METHODISM.

ROME, Sept. 15.—The Rev. Campbello, Canon of St. Peter's Cathedral, last evening renounced Catholicism in the chapel of the Methodists. In notifing Cardinal Borromeo, the Prefect of the Congregation, of his decision, he says the action was caused by the continued hostility of the Pope.

TUNIS.

SUSA.

TUNIS, Sept. 15.—News from Susa is to the effect that the population around the town is collecting to resist the French.

ZAGHOUAN.

PARIS, Sept. 15.—An official dispatch from Tunis says: "The French camp at Zaghouan has sustained attacks by large forces of insurgents for four days. The French loss is a few wounded. The insurgents were repulsed."

THE EAST.

FINANCIAL TROUBLES.

CONSTANTINOPLE, Sept. 15.—At yesterday's meeting of delegates, the Porte announced that, in consequence of their refusal to deal with the Russian indemnity or the floating debt, the Porte has withdrawn those questions for the present. It is intended to treat directly with Russia in regard to the indemnity.

GERMANY.

CHESS.

BERLIN, Sept. 15.—In the chess contest today Blackburne beat Schallopp, and Paulsen beat Mason.

THADDEUS STEVENS.

Some New and Interesting Anecdotes of the Great Commoner.

Lancaster (Pa.) Correspondence Philadelphia Times.

Like most great men Mr. Stevens had his small idiosyncrasies. In one respect he was a genuine old bachelor; his age was always a profound secret, and no questions looking toward the discovery thereof was ever asked in his presence, at least by those who were acquainted with his peculiarity. A few years before his death an old Abolitionist family of the county, intimate friends of Mr. Stevens, had with them as governess a young Vermont lady. She desired much to meet him, and her employer asked Mr. Stevens if his daughters might bring her to call. "Oh, yes," was his reply; "all the people in Vermont are my cousins. Tell her to come along." Accordingly the party of three young ladies came and were received by the old gentleman with his usual urbanity. All went very well until the Vermont lady said, most innocently, of course, "In what year did you leave Vermont, Mr. Stevens?" Her pupils held their breath with horror, this being a question that no earthly power could have induced them to ask. They did not know what would come next, but their host replied very pleasantly: "Well, indeed, it was such a long time ago that I hardly like to tell it before these young ladies!" The conversation continued without further accident, but the incident caused great amusement to all to whom it was told.

As is well known, Mr. Stevens was one of the leaders of the anti-Masonic party in Pennsylvania forty-five years ago. He remained to the end of his life an ardent opponent and hater of Masonry. Many were the verbal "tilts" that his friends who were Masons had with him upon this subject. A strange circumstance is that he had in his library everything that had at that time been written either in favor of or against the Masonic ordeal.

Mr. Stevens was a confirmed and thorough skeptic in religion, and seemed to take pleasure in giving forth his views on this subject upon many occasions. In old times it was the custom in Lancaster for a young lawyer when just admitted to give a supper to the members of the bar. Many of these will long remember Mr. Stevens' public avowal of his skeptical opinions while seated at the table during one of these entertainments.

In early and middle life the great leader was a very handsome man. His face was as distinguished as his figure was well made, the latter being marred only by the unfortunate deformity, a club foot. He was exceedingly sensitive upon the subject of this misfortune, yet it was a blessing in disguise, for it caused him always to sympathize with and be deeply interested in those who were lame or deformed in any way. Dr. Henry Carpenter, of Lancaster, who was his physician for nearly a quarter of a century and an intimate friend, tells this incident: Lydia Jane P——, a Quaker widow of considerable literary taste and ability, with whose husband Mr. Stevens had been well acquainted, was left with a family and in very destitute circumstances. He first gave her a house and farm in fee simple. Then, desiring still further to help her, he brought her eldest son, Byron P——, to Lancaster to educate him. The boy had disease of the knee joint, which rendered that member stiff. Soon after his arrival in Lancaster Mr. Stevens called on Dr. Carpenter and asked him if he had noticed the boy. He replied that he had, and stated his trouble. Mr. Stevens said that a good many physicians had been consulted who said that nothing could be done, and asked the doctor if he could do anything to relieve him. He replied that he could, and after about five weeks' treatment the boy was able to walk about. As soon as Mr. Stevens saw him out without crutches he was delighted, and expressed his thanks and gratitude to the doctor. He wished to know what the charges was, and when the physician replied that it was a matter of benevolence on all sides and there was no charge, he insisted upon giving him a very handsome fee, saying at the same time: "Now, doctor, if you come across any poor boy that is deformed or disabled in his limbs in any manner take him in hand and relieve him, and I will pay you liberally for it."

His generosity, quick sympathy, and even tenderness in all the relations of private life were as marked as were his severity, bitterness, and love of strife in the field of politics. Personal enemies, except those who hated the man because of his opinions, he was almost without; political enemies—and these were generally the foes of human freedom as well—he never forgave. He valued money lightly, and if he had it, always either lent or gave to those who asked. After his death there were found in an upper room of his house due bills, notes of hand and other papers of the sort, showing that he had lent during his life thousands of dollars—some say more than $200,000—that had never been repaid. These papers dated back to the time when he was a poor young lawyer at Gettysburg, and they were given for small sums, such as $5, $10, $15, or $20. From this they ran up later into the hundreds and thousans. An amusing story is told of his lending. Some years ago there were in Lancaster two brothers, "Pennsylvania Dutch" lawyers, who were equally bankrupt in purse and business reputation, neither of them ever paying a debt if they could avoid it. One day one of them came to Mr. Stevens to borrow money. After he had stated his case Mr. Stevens said: "That is all very well, Mr. B——, but what security have you? I cannot lend you money without security." "Segurity?" was the reply. "Mein Gott! If you vants segurity, I brings mein bruder." "Ah," said Mr. Stevens, "that will do, that is ample, excellent security!" and handed the Dutchman the money. Of course he never saw it again.

The way in which he chanced to get the faithful housekeeper whose excellent care and nursing during his old age is believed to have prolonged his life well illustrates his dislike for disputes and difficulties in private life. When he first set up his bachelor establishment in Lancaster he was much annoyed by bad attendance. He would install a woman as housekeeper, furnish her with all that was necessary to good housekeeping, and supply her liberally with money for running expenses. Soon the woman would gather around her a crowd of hangers-on who would live on her employer. The table-furniture, forks, spoons, napkins, etc., would begin to disappear. Neglect would be the rule by day and carousing the order of the night. Instead of dismissing the faithless servant, Mr. Stevens would simply go to a hotel near by, kept by a friend of his, and take his meals and, by ceasing to furnish her with money, would succeed in starving her and her followers out. This process was repeated again and again to his great discomfort and the amusement of his friends, who could not but smile at his peculiar methods, until he sent for Mrs. Lydia Smith, who was with him for nearly a quarter of a century. It is told of her that when he was sickest she was known not to remove her clothing for a fortnight. She nursed him as a mother does an infant, with all the care of which she was capable.

During the whole time of his residence in Lancaster Mr. Stevens was an uncompromising "bachelor." The history of his resolution to abstain: While he was in Gettysburg he was a member of a select circle who were accustomed to meet around at each other's houses and spend the evening in playing whist and drinking wine and choice liquors. One evening one of the party, a great favorite, who was cashier of the bank in Gettysburg, becoming a little inebriated was escorted home by two of his friends, who, finding his latch key, let him in and left him in the entry, supposing that he would find his way up-stairs. In the morning when his wife came down she found him lying upon the entry floor dead. He had had an attack of apoplexy during the night. When Mr. Stevens heard of it he went into his cellar with a hatchet, broke open the heads of his wine and whisky barrels, and would never taste anything of the sort afterward. When he became an old man and very delicate Dr. Carpenter prescribed some alcoholic stimulus as a medicine. He absolutely refused to touch it. After holding out for several days he came to the doctor's office one morning, and, dragging himself wearily up the steps, took hold of each side of the door frame to draw himself into the room. On his complaining of great prostration the doctor told him frankly that he must either take what was prescribed or die. "Then," said he, "by G— I'll take it."

Yet he did not fear death. One autumn he was very ill with an attack of dropsy of the heart and chest. Such was the pressure of the water upon his heart and lungs that he could scarcely breathe. The doctor prescribed very powerful remedies, but they seemed to have no effect. So great was the fear of suffocation that, when the doctor paid his last visit for the night, at 10 p. m., in answer to his "good night" Mr. Stevens said: "Good night, doctor; I don't know whether I'll see you again." The physician said something reassuring, knowing, however, that his condition was most critical. The next morning, when he went over to see his patient, Mr. Stevens' house being but a few steps distant on the same street, he found him sitting up in bed smiling and very lively. "Ah, good morning, doctor; I'm all right this morning; medicine began to take effect a couple of hours after you left." With a grim and gratified smile, "I've disappointed those fellows again; but last night I was mighty afraid I'd have to head a little procession up the hill," with a motion of his hand toward the humbie cemetery where his dust now reposes. "Those fellows" were certain superserviceable politicians, who were well known to be waiting for the succession in Lancaster County.

Despite his greatness and National reputation, Mr. Stevens always fell behind the rest of the ticket in Lancaster County. He was a leader, not a follower, of public opinion, and there are always a few timid souls who will not follow such. This fact made him often anxious and fearful of defeat. Once during the War Gen. George M. Steinman, the well-known iron-merchant of Lancaster, was nominated by the Democrats. Mr. Stevens was sick in bed, and very uneasy in regard to the campaign. One day a well-known "bummer" from "the Hill," a rather disreputable district in the western part of the city, came into Dr. Carpenter's office and told with great glee how he had just got $20 out of Gen. Steinman by representing that he was keeping within the Democratic fold a number of men in his ward who had deserted the Republican party because they were disgusted with Mr. Stevens' "abolition" sentiments. He then boasted that he would get a like sum out of "Old Thad" by representing that he was a Republican, and needed it to "treat" and generally keep in a good humor discontented members of the party. The doctors trusted to his being kept away from Mr. Stevens during that day, as he was very sick, by the vigilance of his faithful attendants. The next morning he went to Mr. Stevens' room early, and on being rallied as "an early bird," told the event of the day before, and said that the reason of his appearance at that hour was his desire to warn his patient against being taken in by the "bummer" aforesaid. "By G—, you're too late, then!" was the reply; "he's just been here, told me his story, and got $20 out of me." He had omitted to ring the bell, and had thus succeeded in escaping the notice of any of the servants, and slipping into the bedroom of his victim

Mr. Stevens was very fond of children and young company. During his earlier years in Lancaster he was continually filling the house with his neighbors' children, until it was suggested to him that if he must have children around him for his attendants to take care of, it would be better to bring his nephews, Alanson and Thaddeus Stevens Jr., to live with him. He accordingly did so. Alanson superintended his uncle's iron works at Caledonia furnace, Adams County, raised an independent battery of artillery soon after the outbreak of the Civil War, and was killed at Chickamauga. Thaddeus, who was in boyhood a sober and diligent youth, studied law in his uncle's office, was an officer in a nine-months' regiment from Lancaster County, afterward Provost-Marshal of the Town of Lancaster, and died a few years ago. Had it not been for one unfortunate habit he would have been his uncle's heir.

HYMENEAL.

BARBER—FELT.

Special Dispatch to The Chicago Tribune.

GALENA, Ill., Sept. 15.—Lieut. J. Allen Barber, U. S. N., and Miss Sue M. Felt, daughter of the late L. S. Felt, of Galena, were married at 8 o'clock this evening at the Felt mansion in this city, the Rev. A. C. Smith, of South Presbyterian Church, officiating, assisted by the Rev. Mr. Eaton, of Oak Park. The wedding was a quiet affair, the guests consisting of a limited number of the more intimate friends of the contracting parties, and included Mrs. John M. Douglas, Mr. and Mrs. Charnley, Mrs. W. A. Montgomery, and Miss Johnson, of Chicago. Mr. and Mrs. Barber departed by the 10:57 train tonight on a wedding-tour of the East. Their home for the winter will be at the elegant residence of the Barber family in Lancaster, Wis. The presents were numerous and costly, consisting largely of solid silverware. The bride is a sister of Miss Kittie Felt, who accompanied Gen. and Mrs. Grant on their recent tour to Cuba and Mexico.

SHULER—RATHBUN.

Special Dispatch to The Chicago Tribune.

OTTAWA, Ill., Sept. 15.—The wedding of Mr. Clarence Shuler and Miss Carrie Rathbun, young people of high social standing in this community, was celebrated at the residence of the bride's parents, J. E. Rathbun, last evening, the Rev. F. M. Gregg, Episcopalian, officiating.

MANNERS.

The Claims of Men of Different Nationalities upon Society.

Boston Transcript.

The American claims, instinctively and implicitly, a natural and inborn right to the companionship, and, to a certain extent, the sympathy of whomsoever he meets. The Englishman claims, as instinctively and implicitly, a right to be left alone whenever and wherever he pleas. The one is very aggressive, the other ever on the defensive. When the two meet on neutral ground it is not unnatural that they should tread upon each other's toes a little, metaphorically speaking. Go up to an Englishman in the street and bluntly ask him the way to such and such a building, and he will reward the unprovoked onslaught upon his privacy with the very coolest of astonished stares. But if you preface your question with an "I beg your pardon" (acknowledging thereby that you are asking a gratuitous favor), he will answer you very civilly indeed, and even go out of his way to show you yours. In the dense crowd coming out of one of the concerts at a Birmingham festival a well-dressed American looked into the face of an equally well-dressed Englishman (a total stranger to him), and said jokingly, "Pretty tight squeeze, isn't it?" The Englishman replied, with withering coolness, "I'm sure I can't see why you should address me in this disgustingly familiar manner!" A conversation abruptly launched into in an English railway carriage will probably be cut short at the outset by what strikes us Americans as very gratuitously rude curtness. But if the conversation is introduced by that unfailing open sesame, "I beg your pardon." It will flow on very pleasantly and likely as not end in an invitation to pass a week or so at a country house. Americans are often shocked at the apparently insolent bearing of German shopkeepers, especially of German bankers. It rarely occurs to them that they themselves have opened hostilities, as it were, by breaking the very first rule of German good-breeding in keeping their hats on. In Germany a man just as scrupulously takes off his hat, and keeps it off, in a shop or counting-room as in a lady's parlor.

An American of our acquaintance happened to be one of a party of six who went to the top of a certain tower in Germany, the view from which is famous. The party was shown the way by the daughter of the guardian of the tower, a comely young girl of 17 or thereabouts; our friend treated her with common politeness, but a Frenchman, who was one of the party, was so demonstrative and overwhelmingly attentive and gallant that the American began to feel as if he had been somewhat rude in comparison with such a pyrotechnic display of courtesy. Well, when the party had got to the top of the tower they only found room to chair themselves upon which the Frenchman immediately seated himself. This authentic anecdote is quite characteristic. If we Americans stand preeminent for good, solid, efficient politeness, we certainly are deplorably deficient in manner. We have neither the dignified repose of the English, nor the grace of continental Europeans. Possibly we are shy, and try to hide our shyness under an assumed gruffness of bearing. Certainly it seems, nine times out of ten, as if an American, even while performing a very polite act, thought himself degraded by any outward show of courtesy. He may willingly and cheerfully offer his seat to a lady, and be perfectly content to stand himself, but his manner of making the offer is almost insulting. He will growl out, "Take my seat," in a voice that seems to imply, "and be d——d to you!" Or else he will make the offer with a jovial familiarity of manner which would be quite in keeping between two old pot companions in a tap room. We may be rich in the solid gold, but we are poor indeed in the small change of politeness. "Fine evening, sir, isn't it?" says we; this is a mistake; fine words (and manners) butter all sorts of parsnips; indeed, as Thackeray says, there are many people whose parsnips are buttered in no other way.

HONORS TO KEENE.

Special Dispatch to The Chicago Tribune.

PITTSBURG, Pa., Sept. 15.—Tonight a public reception was tendered to Mr. Thomas W. Keene, the well-known and popular tragedian, now playing at the Pittsburg Opera-House, by the Lodge of Elks and the leading citizens of this city, at the rooms of the Elks' Club. The élite of this vicinity had been invited, and the rooms were filled to overflowing with the solid men of the Smoky City, who took this occasion to testify their eminent appreciation of the histrionic genius of Mr. Keene. At 11 o'clock Mr. Keene was conducted to the club rooms, which were beautifully and artistically decorated with flowers and exotics. Maj. Mantooth, District-Attorney, then in a few brief words welcomed Mr. Keene to the Iron City, and presented him with a magnificent diamond badge worth $1,000 on behalf of the members of the Elk Lodge No. 11, and the prominent men of the city. Mr. Keene was taken by surprise, but made a very graceful speech in response.

STEAMSHIP NEWS.

NEW YORK, Sept. 15.—Arrived, the Egyptian Monarch, from London, and the State of Nevada, from Glasgow.

NEW YORK, Sept. 15.—Arrived, the Republic, from Liverpool.

NEW YORK, Sept. 15.—Arrived, the Maine, from Bremen.

SOUTHAMPTON, Sept. 15.—Arrived, the Salier, from New York, and the Strassburg, from Baltimore.

OLD SETTLERS.

Special Dispatch to The Chicago Tribune.

KEOKUK, Ia., Sept. 15.—The pioneers of Clark County, Missouri, held a reunion at Waterloo yesterday. The exercises were interesting, consisting of speeches by some of the county's first settlers, the Hon. N. F. Gravin among the number. The Rev. Jeremiah Wayland was elected President for the coming year.

Heroic Remedy for Indigestion.

Leavenworth (Kan.) Times.

Mr. A. Wehrner, the champion hunter of Leavenworth county, has discovered a sure cure for indigestion, or at least thinks he has. He went out on a hunt a few days ago, and becoming hungry seized upon a nest of eggs he happened to find, and ate eighteen eggs. It wasn't much of a meal, but some way or other it made him sick, and bad pains began to become disagreeable in his stomach, but he didn't know what to do, being far away from a drug store or a physician. While he was groaning away at a hard rate, he happened to see a wild goose that had recently been killed, and out of curiousity picked it up and found that its craw was as full of corn as it could be, and that mixed with the corn was a number of fine pebbles. He was at once impressed with the idea that pebbles are good to assist indigestion, and going to a small creek scooped up a couple of handfuls of muddy, gravelled water, which he swallowed. He says that it was only a few minutes until he was relieved of his pain, and felt as well as if he had not strained a point to swallow his eighteenth egg.

Rich South American Jewels at Auction.

London Athenæum.

One of the results of the disastrous war now being waged in South America has been the sale of a large number of gold and silver church ornaments set with precious stones, and old personal jewelry sent from Lima by patriotic persons in order to procure funds toward the defense of Peru. Of nearly 500 lots, which realized very various prices, the following were sold at the highest rates:

A pair of long pearl and diamond earrings, with four large Oriental pearl buttons, and a pair of extraordinarily large pearl drops, £225; a curious silver-gilt mitre, enriched with scrolls of diamonds, emeralds, rubies, and other stones, £373; a magnificent gold chased fine gold monstrance, enriched with a large number of precious stones, including fine emeralds, rubies, sapphires, diamonds, amethysts, likewise pearls, total weight 278 ounces 10 pennyweight, £2,000; an old monstrance, with a centre of large diamonds and topazes, with rays of rubies, diamonds, and topazes, £940; fourteen gold rays for a monstrance, set with topazes and diamonds, £940; a gold crescent of eighteen brilliants, £200; an old silver-gilt monstrance, with a gold door and lining, 238 ounces 10 pennyweights, £200; a life-size silver figure of a pelican, with an enameled gold breast, the eyes and aigret set with large emeralds cut en cabochon, three silver-gilt figures of young pelicans, £380; an old enamel ed frame in three pieces, enriched with emeralds, £375. Total of the prices, £10,178.

BUSINESS NOTICES.

Arend's Beef, Iron, and Wine, with Cinchona, the standard medicinal tonic of the progressive age. It enriches the blood, promptly invigorates the brain and nervous system, improves digestion, etc. Result: A round form, bright eyes, happy state of mind. Arend's drug-store, corner Madison street and Fifth avenue.

Cod-Liver Oil and Lime.—That pleasant and active agent in the cure of all consumptive symptoms, "Wilbor's Compound of Pure Cod-Liver Oil and Lime," is being universally adopted in medical practice. Sold by the proprietor, A. B. WILBOR, Chemist, Boston and all druggists.

$25 to $25,000 used judiciously in grain dealing yields large profits. Pamphlet and electric pen reports write to W. T. Soule & Co., Brokers, 130 La Salle-st., Chicago.

DRESS GOODS.

Chas. Gossage & Co.

Now Open,

Fall Importation

Plain and Solid Colored

Dress Goods.

Diagonals, Armures, Jerseys, Belgravia, Drap Imperial, Camelettes, Cashmere Serge, Cashmere Coupe, Cashmere Foule, and

"Cashmeres."

Above are manufactured expressly for us, extra width, superior quality, and exclusive shades, at our usual

"Low Prices."

106-110 State-st. 56-62 Washington-st.

ELEVATOR NOTICES.

NOTICE

the holders of the following Warehouse Receipts outstanding for No. 2 Spring Wheat in the City Elevator, Chicago, and to whom it may concern:

About 85,000 bushels of No. 2 Spring Wheat, in City Elevator Bins Nos. 17, 22, 24, 25, 26, 28, 33, 35, 36, 37, 38, 39, 40, 46, and 48 is out of condition, a little warm and sweating. This Wheat will be delivered on the following receipts issued by us, in accordance with the laws of Illinois governing warehousemen:

No.	Date. 1880.	Bush-els.	Lbs.	No.	Date. 1881.	Bush-els.	Lbs.
7,638	Oct. 23	950	60	8,545	June 27	441	20
7,622	Oct. 20	500	30	8,547	June 27	441	20
8,132	Nov. 6	638	10	8,548	June 27	441	10
8,225	Dec. 4	472	30	8,552	June 27	441	..
8,347	Dec. 6	872	40	8,553	June 27	420	..
8,350	Dec. 6	656	30	8,554	June 27	420	..
	1881.			8,557	June 27	411	20
8,358	June 15	419	20	8,560	June 27	204	30
8,407	June 17	1,700	..	8,561	June 27	204	..
8,409	June 17	458	..	8,564	June 28	447	10
8,410	June 17	500	..	8,565	June 28	536	30
8,411	June 17	1,000	..	8,566	June 28	447	30
8,412	June 17	1,396	..	8,585	June 30	491	..
8,414	June 17	454	30	8,586	June 30	470	..
8,415	June 17	454	30	8,587	June 30	470	..
8,416	June 17	500	..	8,590	June 30	502	..
8,417	June 17	413	10	8,594	June 30	419	10
8,420	June 17	413	10	8,596	June 30	419	..
8,424	June 18	413	40	8,598	June 30	468	30
8,425	June 18	1,419	30	8,602	June 30	468	..
8,426	June 18	1,419	30	8,603	June 30	500	..
8,428	June 18	419	40	8,604	June 28	500	..
8,429	June 18	419	40	8,605	June 28	500	..
8,430	June 18	456	20	8,620	July 1	1,078	30
8,431	June 18	451	10	8,810	July 1	418	20
8,432	June 18	460	30	8,703	July 1	467	..
8,433	June 18	434	..	8,815	July 1	467	..
8,434	June 18	910	20	8,614	July 1	411	10
8,436	June 18	770	30	8,616	July 1	411	..
8,439	June 18	411	20	8,620	July 2	1,150	10
8,440	June 18	456	10	8,811	July 2	460	30
8,441	June 18	573	50	8,634	July 5	468	30
8,442	June 18	467	50	8,634	July 5	468	..
8,444	June 18	467	10	8,636

CRIMINAL NEWS.

Gallion, the Condemned Murderer, Indifferent as to His Fate.

He Will Be Hanged Today at Cambridge, Ill., in Presence of Fifty People.

Conclusion of Cochrane's Trial for the Murder of Hayden.

The Judge's Charge to the Jury Severe on Cochrane—No Verdict Yet Returned.

Proceedings in the Preliminary Examination of the Jennie Cramer Case.

A Lad in Minnesota Confesses to the Murder of a Young Lady—No Cause Assigned.

A CONDEMNED FELON.
Special Dispatch to The Chicago Tribune.

CAMBRIDGE, Ill., Sept. 15.—For a condemned prisoner, doomed to die before 4 o'clock tomorrow afternoon, Clement L. Gallion, the murderer of Mr. and Mrs. Thomas Dilley, is the most indifferent and reckless person imaginable. Two months ago tomorrow morning he heard read his death sentence. From that hour to this he has shown as little anxiety as if it were the most trivial matter with which he had to deal. When alluding to his fate he talks freely. This afternoon he told Sheriff Goodell that he hoped the drop would be a success, and asked the official how he could best hold his head to assist in the execution. Two weeks previously to Sunday Gallion was daily visited by three clergymen of this place, but, on the day named, he told them that their talk was too sentimental, and he would listen to no more of it. But every day he has received calls from Mrs. Strohecker, a zealous Catholic lady, and has often kneeled with her in prayer. This afternoon Gallion has been alone with Father Reardon, of Kewanee, until 6 o'clock, and the meeting is continued to 6 in the morning. Tonight I was accorded an interview with the prisoner, and for half an hour he smoked cigars and chatted about his execution tomorrow with impudent unconcern. He has nothing to say respecting his part in the crime, more than to protest his innocence. After seeing Gallion on Father Reardon at his hotel, and the clergyman's words are: "He will go on the scaffold without moving a muscle or nerve. Take my word for that. He will die bravely and he will have something to say when the last hour comes." Passing to the murder itself Father Reardon added: "The evidence in this case is circumstantial, and does not bear solidity of proof." There is little doubt that the prisoner's statement is now in the hands of his religious adviser, and its purport can be easily anticipated. The hour of the execution is not stated tonight for fear of trouble populace tomorrow. The Sheriff is in receipt of an order from Gov. Cullom directing Company E, Fourteenth Battallion of the militia, to be in readiness for action if called on. The knowledge of this had a quieting effect. The execution will be private, only fifty persons being permitted to witness it, and these include the Sheriffs of Henry, Stark, Rock Island, Peoria, and Mercer Counties, the jury that tried the case, two physicians, the clergymen, and members of the press. The feeling in the village tonight is one of suspense and apprehension.

THE COCHRANE TRIAL.
Special Dispatch to The Chicago Tribune.

NEILSVILLE, Wis., Sept. 15.—The Cochrane murder trial came to a conclusion today, when the Court orally charged the jury to the effect that the killing of Hayden by the defendant was proven. Testimony had been allowed for the purpose of showing that Cochrane's mind had been greatly agitated and disturbed by the disclosure of his wife's infidelity with Hayden, but it appeared that, during the interval from that time down to the day of the homicide, he had attended regularly to his business at the bank. It was for the jury to say whether the shooting was murder in the first, second, or third degree, or manslaughter in the first or third degree, but there were no facts in evidence which brought it within the definition of justifiable or excusable homicide. The question of insanity could not be considered by the jury, because it had not been set up by special plea, as required by law. The law was not sentimental on the subject of insanity, but practical, and the jury must administer the law as it is, and not as they might desire it to be. Society could not long endure if a citizen were permitted to be the executor of his own private vengeance, and the law had provided ample remedies and penalties for the injury which the defendant had suffered at the hands of Hayden. The charge occupied about an hour in its delivery. The severity against the defendant was unexpected by everybody here, and the popular sentiment, especially of the ladies of Neilsville, is decidedly on the side of Cochrane. The jury is still out.

JENNIE CRAMER.

NEW HAVEN, Conn., Sept. 15.—In the Malley examination this morning William Twing testified that he had known Jennie Cramer seven or eight years; saw her pass the corner of Trumbull street and Whitney avenue Friday afternoon, Aug. 5; a young man, wearing a black frock-coat and a white straw hat with band having white dots, was with her; the couple were going in the direction of Whitneyville. On cross-examination, he said he did not know James Malley. He said he did not know James Malley. He said that Persch, who claimed to be working for the State, told him that Edward Malley would probably give him (Twing) money; supposed he said it in a joke.

Alvin P. Sanford testified that he had known James Malley for a year and a half or two years; had purchased goods of him at Malley's store; saw him Friday evening, Aug. 5, between 7:30 and 8; he was on Temple street, standing by a horse at Redcliffe's; passed him within twenty-five or thirty feet; witness spoke to him, and James bowed in reply. Witness identified James Malley in the court-room, and said that he was the man he saw.

Samuel R. Bunnell, of Foxon, East Haven, testified that he had known Jennie Cramer three years, and James Malley Jr. by sight two years. He saw them on the flying-horses Friday evening, Aug. 5, about 8 o'clock.

Charles T. Maltby testified that he had known Jennie two years, but not James. He saw her Friday evening near the Sea View House bar-room, walking toward Howe's Pavilion, with another lady and a gentleman, about a quarter of 7, or later. He was surprised she did not bow to him.

Benjamin F. Brady testified that he tends the base-ball game in the grove. He saw the body of the beach Saturday morning, Aug. 6, and recognized it as that of a young lady who stopped at his tent the evening before in company with another young lady. He explained the game to them and they left, going first to the swings, and then to the flying-horses. While they were at the swings a young man came up, and the witness explained the game to him. He went towards the horses also. It was James Malley Jr. The witness positively identified him in the court-room. Tuesday following the finding of the body the young man was introduced to the witness by Harry Ball (said to be a detective in Malley's interest) as a New York drummer, but he recognized him as the one at his place Friday evening. Harry Dorsey testified that he saw the young ladies at Brady's, and he heard Brady explain the game to them. The next morning he saw the body on the beach, and identified it as that of one of the young ladies. Reinhardt Muentzer, owner of the flying-horses, testified that he knew Jennie Cramer by the face. He saw her once on the swings that Friday evening. It was about 8 o'clock. A young man paid for her ride, and that of one or more others. He said he couldn't describe the young man. Jennie may have rode other times, and the witness might not have seen her. Adjourned.

THE HOOPER MURDER.
Special Dispatch to The Chicago Tribune.

LAFAYETTE, Ind., Sept. 15.—Chris Kritzmyer was this morning brought before Justice Applebach, charged with the shooting and killing of John Hooper. His attorney filed a five-page legal-cap affidavit for a continuance, alleging the absence of two lady witnesses from Indianapolis. In this paper he sets out that he was at work during the entire day eight and a half miles from the scene of the tragedy; that he quit work at 6 p. m. and drove to the residence of Henry Swink, where he arrived about 7 p. m., and remained there the entire night, being in the company of Swink, his wife, two lady visitors, and a son of the host. The shooting is proven to have occurred about 8 p. m., and all these witnesses, it is alleged, at the court of inquiry investigation, swore positively that Kritzmyer was six and a half miles from the scene from 7 to 9 p. m. He further alleged that he was not guilty of the murder of John Hooper, and that he had no connection therewith, and that he is entirely innocent and can so prove. He asked a continuance, which was opposed by the attorneys of Henry Hooper, who is in prison charged with the murder of his brother. During the discussion over the affidavit the State's Attorney denounced the proceedings that had been employed to place Kritzmyer under arrest as reprehensible, and stated that, instead of conferring with him, as the agent of the State, some one had secured the filing of the Myers affidavit, charging the crime upon Kritzmyer, and then procured the prisoner's arrest and incarceration without once consulting him (the prosecutor) about it. A lively discussion ensued, during which the prosecutor proclaimed his belief that the whole proceeding against Kritzmyer was merely a "fishing excursion," in the hope of forcing the State to show its hand and evidence in the case against Hooper. A temporary continuance was granted, until the arrival of the train from Indianapolis, when it is expected the two lady witnesses will be on hand.

GRAVEYARD INSURANCE.
Special Dispatch to The Chicago Tribune.

INDIANAPOLIS, Ind., Sept. 15.—A prominent law firm of this city has recently received many letters from Tipton, Hamilton, Cass, Grant, Tippecanoe, Johnson, Morgan, Bartholomew, and Vanderburg Counties inquiring as to the character of the graveyard insurance companies of Pennsylvania, whose agents are at work in those and perhaps other counties of the State. From the tenor of those letters it is evident that a large amount of this kind of insurance has already been done, and that the business is rapidly extending. The companies at work are run on the coöperation and assessment plan, and the agents procure persons to insure others who are about to die, and to pay the assessments upon the class to which the subject is assigned. No medical certificates as to the condition of health of the subject is required, and the whole business is carried on as a purely gambling transaction, the person whose subject first dies taking the prize. There is, however, in this State a decision of the Supreme Court that money cannot be collected by the owner of a transferred policy who has no insurance on the person to whom the policy was issued, and under this decision the payment of these speculative policies cannot be enforced by law. It is likely, however, that many ignorant people will be wheedled into the nefarious business by glib-tongued agents, who get a fat commission for their work. Had the Insurance Commission bill which was before the last Legislature been passed the State would have been saved from this evil, which has now taken root, as the bill expresly forbade these companies from doing business in this State.

A YOUTHFUL MURDERER.
Special Dispatch to The Chicago Tribune.

RUSHFORD, Minn., Sept. 15.—A most horrible and brutal tragedy occurred at this place on Tuesday night. Anna, daughter of George Martin, a farmer living about three miles from the village, was returning from a neighbor's at about 9 p. m., accompanied by two sisters. As the girls were passing a ravine they met a boy with a gun, and without warning he fired upon the party, disappearing with a yell. Anna Martin fell dead, pierced by the charge from the gun. Her affrighted sisters gave the alarm, but could tell nothing of the murderer or his design. The whole section was intensely alarmed, and enraged parties started to scour the country for the murderer. From the uncertain description of the shooter given by the frightened girls, suspicion fell upon a Bohemian boy named Jacob Prachek, and about 4 o'clock in the morning a party went to his home and routed out the young murderer. He at first denied all knowledge of the affair, but, being threatened by the excited crowd, he finally confessed to having done the deed. He gave no reason, and no reason can be discerned. It was evidently the deed of a depraved mind. The boy is in custody, and there are threats against him, which may result in making it warm for him yet. The greatest excitement prevails. The girl was of good family and excellent reputation.

LYNCHERS IN TROUBLE.
Special Dispatch to The Chicago Tribune.

LITTLE ROCK, Ark., Sept. 15.—A singular illustration of the danger of mob violence is reported today from Jacksonport. On the 7th J. E. Williams, white, and Henry Wallace, colored, got into a dispute in a saloon at Newport, which resulted in the latter stabbing Williams. On the night of the 10th Wallace was lynched by a mob, who battered down the doors of the jail and kept the Jailer and Sheriff prisoners until the negro was hung. Since the hanging Williams has recovered, and Gov. Churchill has ordered an investigation of the matter with a view of punishment of the lynchers. The mob numbered twenty-five. A special Grand Jury is now in session, and it is believed they will be indicted for murder. The case is curious from the fact that the lynchers were premature in administering vengeance.

SUCCESSFUL BURGLARS.
Special Dispatch to The Chicago Tribune.

GALESBURG, Ill., Sept. 15.—Burglars are again at work in this city. Last night the hat and fur store of Solomon Spear was entered, ransacked, and goods carried off. On the same evening the jewelry store of Mr. Henzog was also entered, but the burglars were frightened away before they had secured any booty. The residence of J. W. Smith was also entered, and clothing and money awarded the burglars. Other minor attempts were made at burglary on the same evening in different quarters of the city.

A PHYSICIAN SHOT.
Special Dispatch to The Chicago Tribune.

CINCINNATI, O., Sept. 15.—Benjamin Beatty, of Newberry, Clermont County, O., last night shot J. F. Abrams, a practicing physician of that place, on account of his suspicions of too great intimacy between Abrams and Mrs. Beatty. The shot took effect in the face and the ball lodged in the neck, and is supposed to be fatal.

ILLICIT DISTILLERIES SEIZED.
Special Dispatch to The Chicago Tribune.

NASHVILLE, Tenn., Sept. 15.—Col. W. M. Woodcock, Collector of Internal Revenue, received information tonight that Deputy-Collector Davis and posse seized two illicit distilleries near Richland, Sumner County, which were destroyed with their contents. Five distillers were arrested.

ALLEGED EMBEZZLEMENT.

PITTSBURG, Pa., Sept. 15.—E. D. Wassell, an extensive scrap-iron dealer of this city, was arrested to-day for embezzlement as consignee and factor of $5,000 from Fox & Drummond, of New York. This is only one of other cases, which will amount to about $19,000, and for which suits will be instituted.

A CHICAGO CROOK.
Special Dispatch to The Chicago Tribune.

MILWAUKEE, Wis., Sept. 15.—William Sawyer, the Chicago crook who broke open Menner's show-case in the exposition and stole nine revolvers and some cutlery, was today sentenced to one year in the House of Correction.

DEATH OF A PRISONER.

PORTLAND, Oregon, Sept. 15.—Harry Mordaunt, a prisoner being taken from San Francisco to Portland on a steamer, while in Columbia River jumped overboard with the irons on and was drowned. He was charged with felony.

BURGLARIES IN MILWAUKEE.
Special Dispatch to The Chicago Tribune.

MILWAUKEE, Sept. 15.—Three burglaries were committed in the city last night, and $1,000 worth of booty secured. James Healy, a suspicious-looking character, hailing from Chicago, is under arrest for the burglaries.

FAIRS.

AT KNOXVILLE, ILL.
Special Dispatch to The Chicago Tribune.

KNOXVILLE, Ill., Sept. 15.—At the county fair today the Hon. Clark E. Carr delivered a powerful address on the present evils afflicting society, laying especial stress on the prevalence of crime. Extracts are subjoined:

There is a question which, just at this time, should be one of absorbing interest, and which must be intelligently met; a question which the statesmanship of the country has failed to meet. I refer to the question of the public safety. In every part of the land most flarrant crimes against person and property are committed every day, and they seem to be constantly increasing. It may truly be said that neither in city nor country is any honest man safe. In the great metropolis of our State the people can scarcely believe that the week is ended unless a murder has been committed at their very doors. In the country probably, in proportion to the population, a greater number of crimes are committed with each recurring week. These crimes are confined to no city, to no county, and to no State. They are a blight upon our whole country. In our own county, a short time ago, a peaceful citizen was robbed and another murdered, and before the desperado was finally captured he had committed two other murders. A banking office in one of our cities in the county was robbed of $10,000. In the city where I am now speaking another bank was burglarized, and a venerable gentleman who is known and respected by us all was subjected to the most excruciating torture to force him to open his vaults; and most of the criminals go scot free. Every day our county papers chronicle burglaries and thefts, and there seems to be no remedy. Wherever we may be we are in danger. In the quiet of our own homes, on the farm, in the city, in the village, at our places of business, on the railway, in our private conveyances, or on foot the assasin or the robber is liable to overtake us.

And when the crime is committed there seems to be no redress. The villain is gone, and there is no one to follow. Every crime breeds others because of its success, and adds to the number of criminals.

CUTTHROATS AND ROBBERS

multiply because it pays to be a cutthroat and robber. In fact only cutthroats and robbers seem to be sure of safety. When a crime is committed the victim, if he survives, can only have the satisfaction of making sympathy of his neighbors, who fear that their turn will come next. If he has sufficient means to employ private detectives, and is enough interested in the public welfare to do so, he finds that it costs him more than his original loss.

He has scrupulously paid his taxes all his life, and when the taxgatherer comes around again he may tell him of his misfortune, but there is no rebate. The same amount is exacted as if he had not already made a contribution. Perhaps he asks his neighbors why it is that he is called upon by the collector every recurring year for money. "It's to pay the expenses of government," he is told. But he exclaims, "What does the Government do for me? Why should I do anything to support it?" And immediately everybody gives it up. He feels that the money taken from him is, to say the least, misappropriated. Now we cannot place an officer at every man's door or near his person, to protect him. But

THIS TORRENT OF CRIME

can be stayed and turned back. This has been done in other countries—it can be done in ours. Criminals can be restrained, and brought to speedy justice. We have the means at our command. What is needed is organization, intelligent direction, and persistence.

We have in this county a Sheriff and fifty Constables, besides the marshals and police officers in the cities. There are in the State of Illinois 102 Sheriffs and several thousand Constables. This vast force can be organized and made effective. When a crime is committed, let it be reported at once to a Constable. Let him report it at once to the Sheriff of his county and to the Governor of the State. Let the Governor notify the Sheriff, and let him notify the Constables and peace officers, not only in the county where the crime was committed, but in every county to which the criminal could possibly escape. Hold the Sheriff responsible for the thorough organization of his county, and let the Sheriff hold the Constables responsible. Make all those officers who fail in their duty subject to suspension and removal.

With such organization the people must at once come into intimate relations with the whole power and authority of the State Government, and every citizen assist in the detection of crime. Every stranger would be known at once, and if suspicious would be watched.

OUT OF THIS CHAOS WOULD COME ORDER,

and the worthy citizen would become as safe as are now the assasins and the robbers. This organization, begetting confidence, would encourage every citizen to assist in the detection of crime, for each would feel that he had the whole power of the State to assist him. When a crime had been committed, instead of it being almost certain that the criminal would get away to enjoy his booty, it would be morally certain that both rascal and property would be captured. Such a happy consummation is possible in other countries—why not in this?

The people pay taxes have a right to protection. The Declaration of Independence declares that all men have the "inalienable right to life, liberty, and the pursuit of happiness." Each of these rights is constantly in peril. The Constitution of the United States declares that "no person shall be deprived of life, liberty, or property without due process of law." Some person is summarily deprived of one of these every day in almost every country of our State. The Constitution of Illinois was adopted "in order to insure domestic tranquility and provide for the common defense" against murderers and blacklegs as well as against all other

ENEMIES OF THE PEOPLE.

The crimes committed in our own State are no greater in number, probably not so great, as in other States. So far as this question is concerned, it seems not to be a question of party control. In the different States there seem only to be degrees of badness. It seems as though it is as bad as it can be in the Republican State of Illinois. It is worse in the Democratic State of Missouri. Let us take the lead in the great reform, and other States will be glad to coöperate with us.

I hope that such a public sentiment may be awakened as to arouse the authorities of every State and make this country too warm for these scoundrels. Let us meet this crying evil with the same intelligence and determination with which we have met so many others, and some plan will be adopted by which it will be eradicated.

If we are unequal to the emergency, let us cease to boast that this is the greatest country in the world, and that ours is the best Government. Let us never again declare that we put down the greatest rebellion ever known. The world will not believe us, and very soon we will not believe ourselves.

OMAHA, NEB.
Special Dispatch to The Chicago Tribune.

OMAHA, Neb., Sept. 15.—The principal feature in the amusement program today at the State Fair was Mrs. Burke's ten-mile race against time for $1,000. She rode four horses and made six changes during the race. The day was windy, cold, and dusty, and bets were freely made that she would not beat twenty-two minutes and a half, her Council Bluffs record. She won the race in twenty minutes and thirty-four seconds,—the best time ever made. The race was run on a half-mile track. She is a very graceful rider, as well as plucky. The free-for-all was won by Little Sioux in three straight heats. The fair continues the rest of the week, and it is thought that the attendance will keep up to the end. The fair is proving the best Nebraska has ever had. There were over 30,000 people in attendance today.

TOLEDO.

TOLEDO, O., Sept. 15.—Notwithstanding the unfavorable weather today, it is estimated that 50,000 people were in attendance at the Tri-State Fair. The races were the running mile-and-a-half dash, and the 2:20 class of pacers. The former was won by Dizzy Blonde, time 3:05½; Jack Mace second. The pacing race, purse $400, was won by Comet, Charlie H. taking the first heat and second money. Time, 2:31½, 2:30½, 2:31½, 2:28.

IN IOWA.
Special Dispatch to The Chicago Tribune.

KEOKUK, Ia., Sept. 15.—The district fair is in favorable progress at West Point, and yesterday was the opening of the Van Buren County Exposition at Keosaqua.

How a Nevada Man's Watch Goes.
From the Virginia (Nev.) Enterprise.

A man of *Capt. Cuttle* build and general tone was yesterday at work in front of the regulator at Frederick's jewelry store with an old silver watch of warming-pan dimensions. As he turned the hands of his watch about with a big brass key, a gentleman said to him in a joking way: "That's a fine, healthy-looking watch you've got there, Commodore." "Well, yes," said the owner of the watch, "I don't know that she keeps any better time than this here big clock, with all the hands and fixins to it, but she keeps more of it. She's a rattler to go. You see me settin' of her now, and givin' of her an even start with the big clock; well, now, before that big old bummer up there on the wall has waded through twelve hours she will spin off from fourteen to sixteen, just as she happens to be in the humor. She ain't handsome, but I tell you she's just a rattler to go."

OBITUARY.

MRS. SUSAN MAY BONAPARTE.
Special Dispatch to The Chicago Tribune.

BATIMORE, Md., Sept. 15.—Mrs. Susan May Bonaparte, widow of the late Jerome Napoleon Bonaparte, died at the Bonapatte Mansion on Park avenue in this city, this morning. She had been in failing health for a year past, but the immediate cause of her death was paralysis. Her two sons, Col. Jerome N. Bonaparte and C. J. Bonaparte, were with her when she breathed her last. She was 69 years of age, and a native of this city, being the daughter of Benjamin Williams, at one time a wealthy shipping merchant of Baltimore. She was married in November, 1820, when but 17 years of age, to Jerome Napoleon Bonaparte, the son of Jerome Bonaparte, who was the youngest brother of the Emperor Napoleon the Great. The wedding ceremony was performed by Archbishop Whitfield at the residence of the bride's parents in this city. Madame Patterson Bonaparte was violently opposed to the match, as it was her ambition that her only son should marry in a Royal family of France, and thereby strengthen her hope that he would eventually become a reigning power, to which she considered he had a rightful claim. The marriage was a brilliant society event, and the pride of aristocracy was forgotten in a true love match. Jerome Napoleon Bonaparte, to whom the deceased was married, was the only child of Jerome and Elizabeth Patterson Bonaparte, and was born at Camberwell, England, July 7, 1805. He graduated at Harvard College in 1826 and studied law, but never practiced, his time being principally occupied in agricultural pursuits and the management of his large estate. He frequently visited Europe, and he and his father were on the best of terms. While traveling in Europe, incognito, he attracted considerable attention on account of his striking resemblance to his uncle, Napoleon. He visited Napoleon III., several times, by whom he was cordially received. During his residence in Baltimore he led a somewhat retired life. He died June 17, 1870, and his remains were taken to Loudon Park Cemetery, where they now repose. Madame Bonaparte's first son was born in Baltimore, one year and two days after the marriage, and was named after his father, Jerome Napoleon Bonaparte. He graduated at West Point in 1852, served as a Lieutenant on frontier duty until 1854, when he resigned and entered the Imperial French army, served in the Crimean war, was made a Knight of the Legion of Honor of France, and received the Crimean Medal from the Queen of England for distinguished military services. He was in the Algerian campaign in 1856-57, in the Italian campaign against Austria in 1859, in garrison at various points 1859-67, and in the guard of the Empress of France in 1867-74. On the fall of the Empire he with difficulty escaped with his life from the Commune of Paris. In 1871 he returned to this country, and married in the same year, at Newport, Mrs. Caroline Reloy Edgar, formerly Miss Appleton, granddaughter of Daniel Webster. Col. Bonaparte resided in the United States until 1873, when he went to Europe, and has been living in Paris most of the time until recently, when he returned to Baltimore on account of the illness of his mother. Charles Joseph Bonaparte, the younger son of the deceased, was born June 9, 1851, twenty-two years after the marriage. He graduated in the law school of Harvard College in 1874, returned to Baltimore, was admitted to the Baltimore city bar, and entered upon the practice of his profession, in which he is at present successfully engaged. He was married Sept. 1, 1875, to Miss Ellen Channing Day, of Boston. He is a member of the Roman Catholic Church and a Republican in politics, though not a politician. The deceased leaves an estate valued at $1,500,000, her sole heirs being her two sons, who not long since had $2,000,000 divided between them from the estate of their grandmother, Mme. Patterson Bonaparte.

DR. JOEL POMERENE.
Special Dispatch to The Chicago Tribune.

CLEVELAND, O., Sept., 15.—Dr. Joel Pomerene died this morning at his residence in Millersburg, O., of inflammatory rheumatism, aged 52 years. Pomerene was one of the most noted physicians near his home, and had practiced for more than a quarter of a century. He was surgeon of the Forty-second Regiment, of which President Garfield was commander and a member of the Faculty of Wooster College, the medical department of which is located in Cleveland. His name was brought into National prominence recently by his visit to the President's bedside and subsequent trouble with Dr. Bliss.

BURNING THE DEAD.

How the Rite Is Performed by the Hindoos—A Costly Ceremony—A Funeral Pyre of Sandal Wood—A Hundred Beautiful Girls Burned at a Suttee in Rajputana.
San Francisco Chronicle.

The most extensive ceremonies in India are marriages and funerals. Every Hindoo with a practical turn of mind, and who regards with reverential awe the teachings of the priesthood, looks forward with dread of the period when his eldest son is to be married, or to the death of his father. In nine cases out of ten these events prove the ruin and disgrace of a family, plunging them into debt or cutting them off from their caste if they refuse to expend vast sums upon either of the ceremonials. The more enlightened Hindoos appreciate the foolishness of these expenditures, but superstition and the priesthood are as yet too strong for them. All Hindoos burn, and Mohammedans bury their dead. In South India greater attention is paid to the ceremonial, preparation of the corpse, and arrangements of the pyre than is the custom in North India, and for this reason I shall first describe what I have seen in Madras. Hindoos frequently hasten the death of a sick man. When they make up their mind that the patient is about to depart this world they calmly begin to ascertain how many yards of muslin will be required for his shroud, and actually take him from his bed and place him in a wooden trestle preparatory to giving him his final bath. These preparations are made several minutes before the breath has left the man's body, and while he yet retains his consciousness. No native ever permits any person to breathe his last within four walls. It is a curious superstition, not unconnected with sanitary reasons, but still it must be wretched for the dying man to see the preparations for his funeral conducted with deliberation by those who ought to be plunged in grief. Never has the dying native to bid his friends dry their tears. If there is any weeping, it is done by the person who is about to die.

Directly the breath has left the body the corpse is bathed, scented, and oiled. It is then swathed in muslin of very fine texture, purposely fabricated for the dead. The body is enveloped in this muslin, the head is bound round with the cotton cloth so as to keep the jaws firm, the cheeks are painted a bright vermillion, and the hair is shaved from the face. The body is then put in a litter, and the bearers, with a crowd of retainers, friends, relations, priests, and beggars, start for the burning ghat. Other castes of a lower degree, such as shoemakers, grass-cutters, and grooms, convert their funerals into regular theatrical farces. The litter is usually made of some light frame-work, with cane-seating, so that the carriers will not be overburdened. It is then covered with strips of red, blue, and yellow cloth, while the canopy is invariably of white muslin. The poles sustaining this covering are bound round with gayly-colored strips of cloth, with any number of tags and fringes. The corpse is always arrayed in pure white, but is surrounded by flowers. A peculiar, strongly-smelling white flower, called *chammalee*, is always used for this purpose. Sometimes originality is attempted, and huge pink hollyhocks are put about the feet and middle of the body. But the chaplet of rare occurrence. Music plays an important part in the funeral, and the greater the noise, variety, and size of the instruments, the more certain are the acquaintances of the deceased that the soul of their lost friend has gone to his ancestral shades. It is the natives' greatest delight to secure the services of some one who can play a European instrument, and who has served in a military band. If such a man can be obtained to assist at a funeral service the event is spoken of for miles around, and other families who have sickly relatives begin adding up the probable cost and chances of equaling such grandeur.

Passing by a funeral cortége one day I was astounded to hear such tunes as "The Girl I Left Behind Me," and "Slap, Bang, Here We Are Again." But what surprised me most was to hear a few bars of the famous song, "Marching Through Georgia." On making inquiry, I learned that some of the regimental bandsmen were among the musicians, and their services were very highly appreciated as well as paid. Four men are quite capable of carrying to the burning ghat the litter and the corpse, but this would not be in accordance with etiquet. Therefore as many relatives as can crowd around the litter do so, though they can only find room to place their little finger upon the framework, while others are content to simply hold on to some of the trappings with which the litter is so liberally covered. Preceding these mourners are the musicians. The favorit instruments are a screeching pipe, the tom-tom, and oval drum. This noise accompanies the voices of the females, who shriek, bellow, and yell, each according to her particular fancy and strength, and independent of time, music, or anything pertaining to harmony. Often a fight enlivens the day's proceedings. The mother of the deceased frequently declares that her son or daughter has been killed by the "evil eye," cast upon the departed by some jealous female relative. Therefore with peculiar motherly affection she proceeds to abuse and scratch anybody who comes within reach of her talons. The musicians are also preceded in the cortége by near relatives of the deceased, men who, armed with swords, spears, javelins, and sticks, act as if they were fighting imaginary demons. The biggest leads the way. He brandishes a huge sword and makes a vicious cut at the empty air, then jumps aside and yells that he has cut a devil's head off. This absurd action is imitated by the remainder. All of a sudden they halt and act as if they were wiping blood from their weapons. They then start their march again, resuming their insane pranks. All this time their excitement is inflamed to a maddening pitch by the screams of the women, who incite them to frantic acts by declaring that they see hovering in mid-air demons of fearful shape and size, who are bent upon carrying away the corpse.

Nobody comprising the funeral cortége is permitted to walk on the bare ground. Some half-dozen men run ahead carrying huge bales of red and white cotton, which they unroll for the procession to walk upon. There are generally two bales, which are spread in turn. Arriving at the appointed place the members of the company always separate. The litter-bearers generally make haste to drop their load and rush to where the hooka (long pipe) is in circulation. Of all those in the cortége they have been the most decorous, though a few jokes and roars of laughter perhaps were indulged in by them. The women herd together, and their songs are changed into weeping. Weeping is followed with spasmodic ardor. The mother leads off with a prolonged howl, which is taken up by the rest. This they continue throughout the remainder of the ceremony. The pyre is of curious construction. It is a mound of stones, with sloping sides, on which is placed a pile of dry straw and bamboo sweepings, covered over with chammalee flowers. The body is then placed on this; the legs are crooked under it in Oriental fashion. The priest and eldest son pass around three times, each time sprinkling the corpse with water brought from the distant Gungra (Ganges). The priest then prays and recites the virtues of the deceased. He then stands a little distance from the corpse, and, with his back turned to it, invokes the blessing of the god of death. After silent commune with the gods, he invokes the assistance of a priest, who hands him the vessel in which is contained the holy fire, and together the two pray over it. The son then takes the vessel with a rag, dips it in the holy oil, and applies it to the flame, and then places it near the loose straw. Meantime the earth around the pyre is broken up, and water is poured upon it so as to form a paste. This is then taken up and plastered over the corpse and pyre, just before the features are covered with the paste the son takes his last look. No more ghastly sight could be imagined. Before the crackling flames break open the envelope of mud, the priest takes a shovelful of loam and hides the face before the sight gets too sickening.

These ceremonies are only in vogue among the lower castes of the Hindoos, the Brahmins differing in some important particulars. For instance, they have no music during the time the corpse is being carried to the burning ghat, nor do they have any frantic zealots rushing about and fighting imaginary demons. Instead of the body being completely covered up, and holes made in this oven, so as to permit the smoke to escape, than the son betakes himself to a tree, and, sitting under its shade, awaits there the arrival of the barber. It is obligatory upon a Brahmin to keep his face shaved, but during the illness of a father it is permissible to let the beard grow as a sign of sorrow and impending disaster. But directly the funeral ceremonies are over he must submit to be shaved from the crown of his head to the soles of his feet. Two barbers are generally employed in this task, and, as the razor has to pass over every part of the mourner's body, some time is consumed in its accomplishment. The head is, of course, shaved first, the eyebrows next, and then the eyelashes are cut off, and so on till there is not a single hair visible on the body of the bereaved son. The widowed woman has to undergo the same operation, but with this difference, that she is never again permitted to let the hair grow either on her head or on her eyebrows.

The shaving completed, the most important part of the ceremony has to come. That is the feast. If the deceased be a Brahmin, he has to feed all the Brahmins in the village, and as their number is legion and their appetites voracious, the family purse is nearly depleted. Filial affection is one of the singular characteristics of the Hindoo. The relationship between father and son is regarded as holier and is more truly respected than that existing between husband and wife. No sooner, however, is the head of the house dead than his memory is scarcely venerated, the eldest son taking his father's place, and seven days after a funeral the eldest son or the next nearest relative returns to the burning ghat, and, breaking open the plaster covering the corpse, which, by the action of the fire, is baked hard, takes out the ashes, places them in an urn, and, proceeding to the sacred river or tank, scatters them to the four winds of heaven. This is the final act in the great drama of Hindoo life, and is far more impressive than the ghastly ceremonial of the cremation of the dead. In Ceylon and certain parts of India the Brahmins do not cover the corpse with earth and permit it thus to burn, but actually let it be consumed in fiery flames. This ceremony is performed with great pomp, many hundreds of people being invited as if to a fête.

I was once thus honored, as follows:

Mataswami Ayer, Zaminder of Trivandrum, presents his own compliments to Mr. Capt. ——, and which his Honor to know that he will have humble felicity to see him burn his father, asking Heaven to give him life. Quite full of respects, Mataswami Ayer, son of Chinaswami Ayer, just dead.

An invitation to attend a funeral is considered a great honor, and I accordingly accepted. I first went to the house, where the Europeans were received in a tent. Before dismounting a servant offered me a bottle of brandy and *bilattee panee* (English water or soda water.) Immediately on entering the shamiana, or big tent, we were asked to eat something, and not to appear rude it is always best to humor the host. Another act of hospitality is to anoint the guest. The eyebrows, mustache, and whiskers are oiled, and the clothes scented with attar of roses. The oil is holy, being used by the priests in the temple, and made from the flower of a plant consecrated to the most powerful god in the Hindoo mythology. At the appointed time the cortége started for the burning ghat. The only sound was the mournful refrain of the priests chanting the words "Ram, Ram, sack hal" (the name of God is truth). We were shown our places in the procession, and in regular order arrived at the ghat. Here, for our reception, was pitched a shamiana, where was spread an excellent breakfast. Our host then presented himself and asked if, before eating, we would not like to inspect the pyre. We willingly assented. To our surprise we saw that the funeral pyre was constructed solely of sandal wood. Its hight was fully six feet and its breadth about three feet. Its cost must have been several thousand rupees.

During the great famine of 1878-'79, when the people were either too weak or too poor to burn their dead, I saw them just apply fire to the hair of the head, leaving the rest of the body unsinged. In one instance a man deliberately made his own pyre, and then threw himself upon it. I asked him the reason. He said he would soon be dead, and then there would be no trouble about the disposal of his body, except to fire the pyre, which he was sure some one would do. Before the British took possession of India the terrible rite of suttee used to be performed, the favorit wife burning herself with her husband to minister unto his wants in the next world. The English had great difficulty in repressing this, and it is feared that in some parts of India the custom is still observed. At the death of one of the Maharajas of Rajputana, some fifteen years ago, 100 beautiful young females were thus sacrificed. The rite of suttee determined the site of Calcutta. A young Bengalee woman was being forced on to her husband's pyre, when her shrieks attracted the attention of the crew of an English vessel. The Captain decided upon her rescue, and calling on his men to aid him, he attacked the funeral party and saved the woman. She, out gratitude, married him, and they lived near the spot of her deliverance, thus forming the nucleus for the present Capital of British India.

OLDER THAN THE FLOOD.

Ruins and Records Found in a Babylonian Temple—Remains Also of the Hanging Gardens—Tablets and Their Inscriptions—Other Findings of the Highest Archeological Importance.
London Times.

The spade of the explorer has once more been busy amid the mounds and ruins of Assyria and Babylonia, and a rich harvest of antiquities has resulted from the work. The explorations carried out during eighteen months by Mr. Hormuzd Rassam, though affording no such grande trouvaille as the bronze gates from Ballawai, have, nevertheless, been rich in discoveries which will be welcomed by all students of history and philology. The recovery of the library of terra-cotta tablets from the palaces of Sennacherib and Assurbanipal has restored to us a vast mass of literature, and supplied long-lost chapters in the history, mythology, and science of the world. It has also proved to us, that valuable as these records are, we have in them but second and third editions of works first compiled by the scribes in the library cities of Babylonia. The discovery of fragments led Assyriologists to hope that the explorer would be able to recover from the ruins of the cities of Chaldea the older versions of the Assyrian texts, and the expedition of 1880-'81, which Mr. Rassam has just concluded, has so far met their wishes in that from the ruins of the temples and palaces of Babylon, Borsippa, Sippra, and Cutha he brings records and copies of religious texts, some of which will, no doubt, furnish the required Chaldean versions.

From the earliest days of Mesopotamian travel the spade of the explorer has been applied to the ruins of Babylon. Strange as it may seem, although for more than three centuries the ruins have been known and visited, and for centuries the Arab brick merchants have been digging amid its ruins for bricks, it is only within the last few years that records of importance have been recovered. With the exception of thousands of bricks bearing the names and titles of Nebuchadnezzar, and cylinders inscribed with the records of temples and palaces built or restored by the builder-king and his successors, no record of historical or scientific importance has been recovered from amid the ruins. But the year 1874 began a new era in Babylonian explorations, for from that time on there has been a continuous flow of inscriptions and records from the treasure-house of the city; and we now know much more of the popular life of Babylon and its people than after years of study we have been able to ascertain regarding Nineveh from the monuments and records. The tablets found by the Arabs in 1874-'75 were purchased by the late George Smith for the Trustees of the British Museum, and the subsequent finds made by Mr. Rassam have added some hundreds to this branch of the collection, so that of this class of tablets there are now more than 30,000 examples in the British Museum. These tablets show that for a long period, probably several centuries, the family of the Beni Egibi were the leading commercial firm of Babylon, and to them was confided all the business of the Babylonian Ministry of Finance. The building whose ruins are marked by the mound of Jumjuma was the chancellerie of the firm, and from its ruins come the records of every class of monetary transactions. The documents being all most carefully d

the mounds did not bring very important remains, of inscribed bricks of the inezzar, and no information the site represented by the e mounds of Deyr were ore fruitful spot was await- he explorer's wand to burst h harvest of discoveries. Deyr Mr. Rassam paid a ds called by the Arabs Tell e his test trenches soon re- he disappointment of Deyr ore Hubba are very exten- area over two miles in cir- the position of the walls clearly marked by mounds ts of débris. Like most ces, the buildings at Abu with the angles to the card-

occupies the southern enceinte, and its high- on the southwest face, on the banks of a broad of the Euphrates, the bed r represented by the dry uthwaniyeh Canal. In the ufice an interesting pair of ered and cleared of débris te explorer, and it is ound in these chambers

been able to ascer- of the city and the fice, whose ruins are buried unds of Abu Hubba and ch, following a wall in the f the mound, a doorway was to a large gallery or cham- ength and about thirty-five in this chamber were the e brick altar nearly thirty evidently the great sacrificial mple. In the wall of this was found leading into a hich, from its construction r. Rassam considered to mber of the edifice. In his Sallawat, which we fully de- ne since, Mr. Rassam found cords of the builder of the t the Assyrian war god one cist and buried near e scarcity of stone in Baby- the builders of the temples to inclose the bricks de of terra-cotta and to h the floor of the cham- sunk by the excavators em- assam brought these precious and from them we are able name of the city and temple first discovered. The t the largest of these founda- g our speculative thoughts centre our minds on the e of the most ancient cities o the Sun-god, the great n Bit-Parra, which is within ra." Here, then, we have e ruins and records of a city go back to the days before pious Xisuthrus, by order ried in the city of Sippara of history of the beginning, end of all things" ante- now we recover, twenty- after they were buried, the pious restorers of this Such a discovery as this inclined to dig on in hopes ost ancient records buried dilean Noah.

ny points of history raised by built it will suffice to say that days of Babylonian history ppara of the Sun" was a re of social and religious vations, therefore, at Abu restored to us the ruins mple of the sun-god, "the " in the Chaldean Heliopo- ments revealed to us the fact a second city of Sippara, probably marked by the , and which was dedicated nat or Anunit, and the two may be identified with the rvaim, mentioned by the of the Second Book of covery is greatly enhanced iscoveries made by Mr. Ras- grave mound of Chaldea. which the explorer made in Hubl Ibraheem, some ten bylon, have restored records that beneath these ruins ains of the temples and e city of Cutha, one theological centres of the southern portion of the two mounds at Hubl Ibra- am found extensive remains hambers, and corridors, and bricks and tablets recovered scribes as being those of Nergal and his com- mple of Nerral and his con- h was restored by the great Nebuchadnezzar. To the the discoveries of these cities, d Cutha, is a great gain, were brought the men of Se- the men of Cutha, who were ria by the Assyrian conquer- Kings, xvii., 24-31). The de- hese worshipers of Adram- nammelech, and Nergal, the are now to be found in the ed congregation who gather priest Yakub in the Syna- "The traveler who visits these the seed of Israel may carry ar back beyond the days of nto the azure of the past, to the ancestors of these men rts of Bit-Parra echo with e to the Sun, the "lord of en rays." The above is the plorer's short campaign amid s of Chaldea, and its results d us to hope for richer discov- ure from the land where cen- itions of the history and re ern Asia.

Hard in Hard Luck.

and not a very reputable parent House of Lords is the Earl of ged 90, a most dilapidated old nting exactly the class of Irish produced such trouble, and who an amazing age. His seat, Kil- k, has gone all to pieces, and his ses round "chiefly for a living, raise the wind that could possi- to have been lavishly put in mo- ighters have made miserable in one case led to a public ex- ond son had the luck to marry a mens, and probably maintains enarian. Lord Mountcashell presentative Peer in 1828, so that Lords for fifty-five years. His e him is a poor specimen. These people who have caused the Irish id so cheap. The sooner such e better. About three years were put out in New York as te ich woman could not be found t amily fortunes by wedding Lord The terms for the coronet were n and so much a year. Possibly as not greeted with adequate vents, the venerable Peer seems the market, and probably the it is, may still be secured.

Better Sell Out.

at the value of the stocks held by he various companies formed to candescent light is between four dollars.

ood, cleanse the stomach, and eath with Hop Bitters.

R RESTORER.

THE
dmiration
OF THE
WORLD.
S. A. Allen's
WORLD'S
r Restorer
PERFECTION!
ORING GRAY, WHITE
D HAIR to its youthful
GLOSS and BEAUTY. It
life, strength and growth.
kly removed. A match-
Dressing. Its perfume rich
Sold by all Druggists.
ablished over 40 years.
nous and increasing sales
hout Europe and America.
ALSAMUM (Mrs. Allen's)
and Hair Dressing. It
andruff, allays all itching,
Hair and promotes a
with a rich, beautiful
lightfully fragrant. 50
enty-five Cents in fancy
red Bottles. Sold by all Druggists

MARINE NEWS.

Freights Strong at 3 1-2 to 3 3-4 Cents on Corn and 4 to 4 1-4 Cents on Wheat to Buffalo.

New Insurance Schedule Adopted Yesterday by the Board of Marine Underwriters.

Thirteen Members of the Malcomsom Family Find Watery Graves in Fifteen Years.

Around the Lakes—Miscellaneous—Arrivals and Departures—Dock and Other Notes.

LAKE FREIGHTS.

GRAIN.

Grain freights were strong yesterday at 3½@ 3¾ cents on corn and 4@4¼ cents on wheat to Buffalo. There was a good demand for room, but vessels were scarce, most of those in port not being ready. A good feeling prevailed among owners and agents, and, while no exorbitant views are entertained, a belief prevailed that better rates would be the rule the balance of the season. Everything chartered yesterday was for corn to Buffalo, and embraced the following vessels:

To Buffalo.	Bushels.
Propeller Vanderbilt, corn	45,000
Propeller Oneida, corn	25,000
Schooner Lizzie Law, corn	50,000
Schooner Watson, corn	42,000
Schooner Pulaski, corn	21,000
Total capacity	183,000

LUMBER.

Lumber freights continue firm, with vessels scarce and in urgent demand. Only three or four charters were made yesterday. No changes in rates are reported, and quotations are nominally as follows:

From East Saginaw to Lake Erie ports	$2.25@2.50
From East Saginaw to Chicago	3.25@3.50
From Bay City to Lake Erie ports	3.25@3.50
From Bay City to Chicago	3.00@3.25
From Manistee to Chicago	2.12½
From Ludington to Chicago	1.87½
From White Lake to Chicago	1.75
From Grand Haven to Chicago	1.62½
From Muskegon to Chicago	1.62½

Steam-barges carry cargoes from Muskegon to this port, from dock to dock, at 12½ cents less than sailing vessels.

IRON-ORE.

No change in iron-ore freights were reported yesterday, the rates remaining firm at the following figures from the points named:

From Escanaba to Chicago	$ 1.00
From Escanaba to Lake Erie ports	1.40@1.50
From Marquette to Lake Erie ports	2.00@2.25

COAL.

Dispatches received yesterday from Buffalo represent vessels very scarce and ruling freight rates extremely firm, with the indications favoring an immediate advance. Coal freights from Oswego and Lake Erie ports remain firm and active at the prevailing rates. The following are the rates paid from the points named:

From Buffalo to Chicago	$ 1.10
From Buffalo to Milwaukee	1.10
From Lake Erie ports to Chicago	1.30@1.35
From Lake Erie ports to Milwaukee	1.30@1.35
From Lake Erie ports to Escanaba	1.10
From Lake Erie ports to Duluth	1.25
From Lake Erie ports to Detroit	45@ 50
From Cleveland to Buffalo	75
From Oswego to Chicago	2.35
From Oswego to Milwaukee	2.35

By Lake Erie ports is meant any port on Lake Erie west of and including Erie to which iron ore is consigned, and from which coal is shipped.

HOME GATHERINGS.

GRAIN INSURANCE.

The Chicago Board of Marine Underwriters at a meeting held yesterday adopted the following rates on grain to points named below, commencing on yesterday. They are net rates, and apply to all vessels that are rated in the "A" class. On "B1" vessels 10 per cent additional is added:

From Chicago to ports on Lake Michigan	$ 40
From Chicago to ports on Lake Superior	1.00
From Chicago to ports on Lake Huron	65
From Chicago to Sarnia and Detroit River	65
From Chicago to Collingwood	75
From Chicago to ports on Lake Erie	1.00
From Chicago to ports on Lake Ontario	1.30
From Chicago to ports on Lake Ontario, including Ogdensburg	1.50
From Chicago to Montreal	1.80

A BLUE DAY.

Yesterday was an absolutely blue day in marine circles. A drizzling rain prevailed all day long and late into the evening, which had the effect to drive the crowds usually found along the docks indoors. Few lumber vessels were on the market, and the bustle incident to their unloading was absent. The tugs had little to do, the passenger craft arriving and departing being small, and the rain interfered materially with the work being done at the dry-docks of the different companies. Taken altogether the day was dreadfully blue, and the only parties that seemed to enjoy the dullness was the bridgetenders, who were enabled to take long naps.

AN UNFORTUNATE FAMILY.

The propeller Argyle arrived in port yesterday. Her commander is a son of Capt Malcomsom, of the foundered propeller Columbia. He received the first news of his father's fate on his arrival here. Capt. Malcomsom says that the drowning of his father and two brothers makes thirteen of the Malcomsom family who have perished in the waters of the Great Lakes in the last fifteen years.

DOCK AND OTHER NOTES.

The barge Jessie Linn is aground at the end of Herson's island.

The tug Favorite and her tow of lumber barges arrived yesterday afternoon.

The schooner M. E. Tremble lost her jibboom last Saturday night on Lake St. Clair.

Workmen are still engaged in removing the stone from the steam canalboat sunk near Sixteenth street.

A general advance in freights, towing rates, charters, wages, and insurance is being agitated all around the lakes.

Four new buoys have been set in the vicinity of Telegraph Light to mark out the channel and the existence of bars.

The propeller Scotia and schooner Potomac are in the docks of the Chicago Dry-Dock Company being bottom calked.

The steam-barge Alpena arrived in port yesterday with a tow of lumber barges, her first appearance here this season.

The schooner reported ashore about twenty miles below Marquette proves to be the Mary Merritt, loaded with pine and lumber.

The schooner Blazing Star loaded 19,300 bushels of wheat in three hours and ten minutes at the Detroit Railway elevator last Saturday.

The propeller Conemaugh while going up the South Branch yesterday collided with the steambarge Albert Miller, damaging the Miller slightly.

The schooner J. G. Masten, which arrived at Buffalo Tuesday, wet 945 bushels of her cargo of wheat by reason of recent stress of weather.

Capt. Girard, of the schooner Cornelia, was fatally stabbed by a drunken dock-loafer named Duane Robinson, at Charlotte, N. Y., Wednesday.

The schooner Three Bells arrived at Milwaukee Wednesday with a cargo of salt from Manistee, the first load of the kind ever shipped from that port.

It is reported that it is so quiet on the docks at Buffalo that birds have built their nests all along them. The rabbits are expected to burrow also before long.

The steamship Republic arrived off Ashtabula during the gale last Saturday night, and, not being able to make the harbor, rolled her smokestack overboard.

Buffalo imports of grain by lake during the week ending Sept. 10 aggregated 2,125,110 bushels; receipts of lumber, 11,016,866 feet; shipments of coal, 35,715 tons.

Capt. Ed. Napier received a dispatch yesterday from Green Bay announcing that his tug, the Jas. Bacon, had been badly damaged by fire there yesterday morning.

The Union Towing Company yesterday purchased the schooner-scow Sea Bird from Ames & Brother. She will be used to carry lumber from Michigan ports to this city.

No tidings of the missing schooner Iris have yet been received, and well-founded fears for her safety are entertained. Nothing whatever of her whereabouts has been heard since her departure from Milwaukee fifteen days ago.

A boy, 16 years of age, named Horace Manley, whose parents reside at No. 49 Willmot street, was one of the victims on board the unfortunate propeller Columbia. He had shipped as assistant to the cook, and because very sick during the storm, so much so that he was perfectly helpless, and went down with the boat.

The condition of the schooner Caledonia, which struck on the rocks east of Bluff Point a week ago yesterday, has not improved any. A number of pumps have been got to work, but as yet there are no open that it is impossible to get the water out to lighter her cargo. There is a probability that she will go to pieces before she can be got afloat.

Benjamin Spellman, cook on the schooner Buffalo, charged with stealing $230 from John Hanson, the Captain, was held to the Criminal Court yesterday morning by Justice Summerfield in bonds of $500. About $175 of the money was found where Spellman admitted that he had put it. His defense was, however, that he took the money from the Captain while the latter was drunk to save it from being spent.

It would save a great deal of annoyance to both citizens and vesselmen if some system of concert in opening the bridges from Wells to Rush streets were adopted after 6:30 p.m. As it is, six or seven vessels often get between two bridges, thereby causing a jam, and keeping the bridges open for a great length of time, much to the disgust of everybody, when if there was concert in opening the bridges they would all get out in a few minutes.

A singular instance of the long memory and honesty of sea-faring men occurred yesterday. About noon an old lake Captain walked into Finney Brothers' ship chandlery store, and after looking around a few minutes, said he owed a slight balance on a bill due them. With that the Captain pulled out a faded and yellow piece of paper, which proved, on examination, to be a bill made by Mr. George U. Finney in 1865 against a schooner, which shall be nameless, for supplies furnished and on which a balance of 85 cents remained unpaid. The Captain took out his wallet, paid the money, and asked to have the bill receipted, remarking that he would have paid it sooner but that he had not been in port since the bill was contracted. After getting his receipt the old tar bade the firm good-day and walked out.

THE STORM SIGNAL ORDERED UP.

Special Dispatch to The Chicago Tribune.

WASHINGTON, D. C., Sept. 15.—Signals are ordered up at Oswego, Section 8, Rochester, and Detroit. A severe storm is central near Louisville and is advancing northward.

VESSEL CHARTERS.

AT BUFFALO, N. Y.

Special Dispatch to The Chicago Tribune.

BUFFALO, N. Y., Sept. 15.—Freights firm and vessels scarce and wanted. Charters—Schooner L. J. Clark, coal to Racine, $1.30; schooner G. S. Hazard, coal to Chicago, $1.10; propeller Clarion, coal to Chicago, $1.10; steam-barge Glasgow and barges Grace Whitney, Dashing Wave, and India, coal to Duluth on private terms; propeller Potomac and schooner Sawyer, coal, Erie to Chicago, $1.20.

AT CLEVELAND, O.

Special Dispatch to The Chicago Tribune.

CLEVELAND, O., Sept. 15.—Charters—Propeller Minneapolis, coal, Sandusky to Milwaukee, $1.25, free; propeller H. C. Ackley, coal, Ashtabula to Chicago, $1.25, free; schooner S. H. Kimball, coal to Sault, private terms.

AROUND THE LAKES.

A FURIOUS GALE ON LAKE ERIE.

Special Dispatch to The Chicago Tribune.

AMHERSTBURG, Ont., Sept. 15.—A furious gale has been blowing on Lake Erie from the East all day, and the wind has shifted to southeast, and is blowing a furious gale. The propeller St. Paul and the schooner Owasco, for Buffalo, had to return tonight. The steamer Chief-Justice Waite, with 250 excursionists, returning from Detroit for Toledo, got out about ten miles, but also had to put back here, and intends remaining here until morning. The tug Kate Williams came in from Lake Erie, and the crew say they saw the cabin and post of the tug Mayflower, aground on Colchester Reef, floating in the lake. The tug Ballentine also reports seeing the wheel-house, deck, and back-stays drifting around outside. The steam-barges Bella Wilcox, Michigan and four barges, A. A. Turner and barges, propellers Riverside, City of Dresden, and St. Paul, and schooners Singapoor, Emery, Genoa, Sumatra, Venus, Wanderer, St. Clair, and Mary Jane are at the dock here. The steamer barge Last Saginaw and two schooners are at anchor outside. The officers of the propeller St. Paul feel uneasy about the schooner Carlingford, which the St. Paul has been towing. The schooner left Duluth a week ago today, and the St. Paul waited at the Sault twenty-four hours for her, but could not get any word of her. She left two days ahead of the St. Paul and the schooner Owasco. They fear for the Carlingford's safety. She had on 24,000 bushels of wheat.

HOW THE COLUMBIA FOUNDERED.

Special Dispatch to The Chicago Tribune.

COLLINGWOOD, Ont., Sept. 15.—The steamer Northern Queen, of the Collingwood & Chicago Line, arrived here today. She had on board four survivors of the lost Columbia. Their names are: Second Mate, McPhee; wheelsman, Thomas Lee; porter, John Fagan; and watchman, James Bakie. Second Mate McPhee gives the following report of the disaster: Shortly after leaving Chicago the vessel encountered very heavy weather on Friday evening about 11 o'clock until Saturday night, when the gale increased to a hurricane. The steamer still kept on her course on the east side of Lake Michigan, making for Point Betsy. Between 10:30 and 11 o'clock she commenced laboring very heavily in the trough of the sea, during which time she kept perfectly dry, not even making as much as an inch of water. Finally the squall came so strong that she careened right over in the trough of the sea, and could not right again, and the sea completely swamped her. As she was sinking, the crew and passengers stepped into the boats, dividing off, the Captain in one boat and the Second Mate in another, the Captain giving instructions to the Second mate to follow him. The mate did as ordered. The lake was so dark that in a few minutes they lost sight of the Captain's boat, and saw no more of them until about 2 o'clock in the morning, when the bodies were washed ashore. McPhe thought there were only two passengers on board—Miss Fitzgerald and a man named Griffiths—both of whom were lost. Besides the saved crew—John Moore and James Wright—were left at the scene of the wreck to take charge of any of the bodies that might be washed ashore.

THE SCHOONER NAPOLEON ASHORE.

Special Dispatch to The Chicago Tribune.

MILWAUKEE, Wis., Sept. 15.—The schooner Napoleon, laden with tan-bark, ran ashore tonight during thick weather two miles below the north point of the bay here. Her crew of nine aster was brought to the city by the master and a seaman, who came ashore in a small boat. The tug Starke Brothers has just (9 o'clock) started out with the life-saving crew for the purpose of rescuing all three seamen on board the schooner. As the Napoleon is old and quite tender, and there is quite a sea running from the northeast, she will doubtless become a complete wreck.

THE SCHOONER GUIDE RELEASED.

Special Dispatch to The Chicago Tribune.

MILWAUKEE, Wis., Sept. 15.—Advices from Manistee today report the release of the schooner Guide from the beach at Perry's Pier by the Manistee tugs Williams and Wheeler. The schooner is leaking badly, and, with the scow Christie, will be loaded with cedar and towed to this port for repairs.

THE ZACH CHANDLER.

Special Dispatch to The Chicago Tribune.

MILWAUKEE, Wis., Sept. 15.—The only sail that arrived from below today was the schooner Zach Chandler. She is minus her mainsail and two jibs, lost in the Straits during Saturday's gale. The master of the Chandler reports seeing the schooner James C. Harrison with her foresail gone.

HAD TO PUT BACK TO PORT.

Special Dispatch to The Chicago Tribune.

KINGSTON, Sept. 15.—The Royal mail-steamer Passport left last night, but had to put after going as far as the Ducks. She is still detained here, together with the Spartan, which arrived from Montreal this evening. It is still blowing a gale from the southeast.

THE PROPELLER COLUMBIA'S VICTIMS.

Special Dispatch to The Chicago Tribune.

MILWAUKEE, Wis., Sept. 15.—Thus far, besides Miss Fitzgerald, the bodies of Capt. Malcomson, Mate Malcomson, Engineers Crossby and Mippen, and Fred Griffiths, a passenger, of the ill-fated Columbia have been recovered.

AN ICE-BREAKING TUG BUILDING.

Special Dispatch to The Chicago Tribune.

MILWAUKEE, Wis., Sept. 15.—A large and powerful tug, intended for breaking ice in the harbor here during the winter months, is now being built at Manitowoc for the Goodrich Transportation Company.

THICK WEATHER AND BLOWING HARD.

Special Dispatch to The Chicago Tribune.

ESCANABA, Mich., Sept. 15.—The weather is very thick and blowing hard from the northeast. Many of the crafts reported in your dispatch giving the arrivals and departures here are at anchor in the bay awaiting for it to clear up.

MUSKEGON LUMBER SHIPMENTS.

Special Dispatch to The Chicago Tribune.

MUSKEGON, Mich., Sept. 15.—Clearances today, 15. Lumber shipments, 1,900,000 feet; shingles, 1,500,000; lath, 1,100,000. The Booming Company have rafted to date 400,000,000 feet of logs.

THE STEAM-BARGE BUSINESS.

Special Dispatch to The Chicago Tribune.

MILWAUKEE, Wis., Sept. 15.—The new steam-barge Business is under charter for ore from Escanaba to Ashtabula at $1.60. She will be ready to go into commission on Saturday.

BLOWING A GALE.

Special Dispatch to The Chicago Tribune.

SAND BEACH, Mich., Sept. 15.—In the harbor tonight—Steamer Saginaw Valley, tug Parker, and steam-barge Salina and barges. The wind is blowing a gale from the southwest.

HAD TO LET GO HER TOW.

Special Dispatch to The Chicago Tribune.

SAND BEACH, Mich., Sept. 15.—The tug J. W. Bennett has just arrived (8 p. m.). She had to let go her tow of three schooners eight miles below here on account of the gale blowing.

JIBBOOM TAKEN OUT.

Special Dispatch to The Chicago Tribune.

CLEVELAND, O., Sept. 15.—The bark Constitution had her jibboom taken out today while in tow of the tug Gates. The accident was caused by a fresh wind.

ASHORE AT SAND BEACH.

Special Dispatch to The Chicago Tribune.

SAND BEACH, Mich., Sept. 15.—The schooner Jane Mason went ashore here this evening. She is damaged considerably. The crew all saved.

MISCELLANEOUS.

THE NIMS-DOWS COLLISION.

Buffalo *Courier*: "The schooner David Dows, with 78,000 bushels of corn, arrived here yesterday morning in tow of the tug John Owens, leaving Point au Pelee about 8 o'clock on Sunday evening. The Dows was taken to the Richmond elevator and her cargo unloaded. Capt. Baxter, of the C. K. Nims, also made an appearance. The statements of Capts. Skeldon, of the Dows, and Baxter in regard to the recent collision conflict considerably, and it is difficult to discover where the blame for the disaster, if any, attaches. The Dows, Nims, and J. B. Merrill came down the river in the same tow, and were sailing in parallel courses, a few miles above Point au Pelee, on Saturday night about 8 o'clock, when the squall struck them. The Nims was in the middle course, the Dows about 500 yards to the north, and the Merrill about the same distance to the south. When the wind came up the Dows luffed, and the wheel of the Nims was put hard over. She appeared slow in coming up, and the two vessels made diagonally for each other. The port bow of the Nims was forced against the starboard bow of the Dows, with the results already stated. It was a quarter past 8 o'clock when this happened, and at 10 the Nims went down. Her officers and crew took to the small boat, and had a hard time of it in the rough sea. About 2 o'clock the next morning, when they were picked up by the propeller Birckhead and taken to Detroit, Capt. Baxter says that Capt. Lester, of the Birckhead, treated himself and men with the utmost kindness and consideration. He left nothing undone to make them comfortable, for which the unfortunate sailors, who lost everything with the Nims, feel deeply grateful. After the collision the Dows came to anchor about four miles above the point. She was found to be leaking considerably, but her own pumps managed to keep her free on the way down. She had not finished unloading yesterda y evening, but it is thought that her cargo was only little, if any, wet. It will cost about $2,500 to make good the damages of the Dows."

THE STEAMSHIP R. A. PACKER.

Buffalo *Courier*: "John Kelderhouse's new steamship R. A. Packer is ready for business, and is loading bulk salt for Chicago. The hull of this boat was built at Bay City by W. S. Crosthwaite, and her machinery and cabin work was supplied by the Union Iron Works Company at this port. The Packer is 225 feet long, 34 feet in beam, and about 18 feet in hold. She is double decked and carries three spars. Her engine is a Perry & Lay compound, made by H. G. Trout, with cylinders of 24 and 44 inches, and a stroke of 42 inches. She has one of Riter's steel boilers 7 by 14 feet, with two steam domes. Her wheel is 16½ feet in diameter. Her cabin is very complete in equipment, and her living quarters are neat and comfortable. We have no doubt she will prove an excellent business boat. All told, she costs about $80,000, and has a corn capacity of 65,000 bushels. She is commanded by Capt. Lyman A. Cook—a careful and competent navigator."

THE HUGE STEAMER CAMPANA.

Toronto *Mail*: "The stern half of the huge steamship Campana arrived at Kingston yesterday morning from Ogdensburg in tow of three tugs, the Champion, Chieftain, and Hiram Calvin. She is owned by Mr. A. M. Smith, of Toronto, and intended for the Lake Superior line of steamers. When reunited she will measure 252 feet long, 35 feet 3 inches beam, and 20 feet depth of hold; tonnage, 1,500. Mr. Powers, of the Kingston shipyard, made an offer to put her together at that port, but his proposal has been rejected, and negotiations with Ogdensburg, having failed, Port Dalhousie will probably receive the work. It is estimated that the cost of repairing her will be about $100,000. It is the intention of the proprietor to make two trips from Collingwood to Duluth this season, so that the work cannot be delayed."

PORT OF CHICAGO.

ARRIVALS.

Schr Herschel, Menominee, lumber.
Schr S. A. Wood, Marinette, lumber.
Schr Planet, Menominee, lumber.
Schr Inland, Muskegon, lumber.
Schr Maggie Thompson, Muskegon, lumber.
Schr L. M. Davis, Muskegon, lumber.
Schr North Star, Pentwater, lumber.
Schr C. F. Allen, Grand Haven, lumber.
Schr Mary Collins, Ford River, posts.
Schr Ida Walker, Cleveland, coal.
Schr W. H. Dunham, Manistee, lumber.
Schr Wenona, Ashland, lumber.
Schr City of Toledo, Manistee, lumber.
Schr E. M. Stanton, Ludington, lumber.
Schr Trio, Muskegon, wood.
Schr H. C. Albrecht, Muskegon, lumber.
Schr Guiding Star, Oswego, coal.
Schr John McGee, Oswego, coal.
Schr E. M. Porich, Bark Bay, poles.
Schr Sheboygan, Manitowoc, sundries.
Stmr Grace Grummond, South Haven, sundries.
Stmr Corona, Milwaukee, sundries.
Stmr Muskegon, Green Bay, sundries.
Prop Champion, Cheboygan, sundries.
Prop Argyle, Kingston, steel rails.
Prop C. J. Kershaw, Milwaukee, light.
Prop Albert Soper, Muskegon, sundries.
Prop Mary Groh, South Haven, sundries.
Prop St. Joseph, Muskegon, lumber.
Prop Vanderbilt, Buffalo, sundries.
Prop C. Hickox, Muskegon, lumber.
Prop Oneida, Buffalo, sundries.
Prop Favorite, Manistee, lumber.
Prop George Dunbar, Muskegon, sundries.
Prop Prussia, Montreal, sundries.
Prop Messenger, Benton Harbor, sundries.
Prop Rochester, Buffalo, sundries.
Prop Favorite, Menominee, towing.
Prop Alpena, Ashland, lumber.
Schr North Star, Pentwater, lumber.
Schr Ottawa, Muskegon, lumber.
Schr Dan Newhall, Muskegon, lumber.
Schr Lillie Pratt, Ludington, lumber.
Schr Belle Peterson, Manistee, lumber.
Schr Sligo, Kingston, steel rails.
Schr Maggie McKee, Kingston, steel rails.
Schr Magdalen S. Pickard's Piet, lumber.
Schr Stafford, Muskegon, lumber.
Schr Adriondac, Muskegon, lumber.
Schr Lizzie Williams, Muskegon, lumber.
Schr Cecelia, Muskegon, lumber.
Schr Col. Montague, lumber.
Schr Eclipse, Ludington, lumber.
Schr Cape Horn, Manistee, lumber.
Schr Mercury, Ludington, lumber.
Schr Lookout, Grand Haven, poles and lumber.
Schr Otter, Ludington, lumber.
Schr Little Earl, Muskegon, lumber.
Schr G. Ellen, Pentwater, lumber.
Schr City of Chicago, Manistee, lumber.
Schr Lizzie Law, Grand Haven, lumber.
Schr Annie O. Hanson, Manistee, lumber.
Schr Live Oak, Ludington, lumber.
Schr Sardinia, Grand Haven, lumber.
Schr Apprentice Boy, Grand Haven, lumber.
Schr Halstead, Buffalo, coal.
Schr William Jones, Cedar River, lumber.
Schr Uranus, Menominee, lumber.

ACTUAL SAILINGS.

Stmr Sheboygan, Manitowoc, sundries.
Stmr Corona, Saint Joseph, Saint Ignace, sundries.
Stmr Corona, Milwaukee, sundries.
Prop Messenger, Benton Harbor, sundries.
Prop Champion, Cheboygan, sundries.
Prop Favorite, Menominee, sundries.
Prop Vanderbilt, Buffalo, 45,000 bu corn.
Prop St. Joseph, Muskegon, light.
Prop Albert Soper, Muskegon, light.
Prop C. Hickox, Muskegon, light.
Prop Nyack, Buffalo, 30,000 bu corn and sundries.
Prop Rube Richards, Escanaba, light.
Prop Inter-Ocean, Escanaba, light.
Prop Conemaugh, Buffalo, 50,000 bu corn.
Prop R. McDonald, Bay City, light.
Prop Chicago, Buffalo, 60,000 bu corn.
Prop Peerless, Hancock, sundries.
Schr Robert Howlett, Grand Haven, light.
Schr Willie Loutti, Manistee, light.
Schr Nellie Torrent, Saginaw, light.
Schr T. S. Skinner, Muskegon, light.
Schr Challenge, Ludington, light.
Schr C. Maria Scott, Buffalo, 24,000 bu corn.
Schr Bolivia, Buffalo, 25,000 bu corn.
Schr Ina Lawson, Muskegon, light.
Schr Ida Walker, Escanaba, light.
Schr Butcher Boy, Manistee, light.
Schr S. M. Stephenson, Menominee, light.
Schr T. J. Bronson, Menominee, light.
Schr A. J. Dewey, Collingwood, 16,154 bu corn.
Schr Transfer, Muskegon, light.
Schr Adirondac, Grand Haven, light.
Schr S. A. Irish, Grand Haven, light.

OTHER LAKE PORTS.

PORT HURON.

Special Dispatch to The Chicago Tribune.

PORT HURON, Mich., Sept. 15—1 p. m.—Passed up—Propellers Waverly, Arctic, Fountain City, Saginaw Valley, Garden City and barges, Salina and barges, Benton and barges, Cleveland and barges; schooners S. V. R. Watson, Canada, Melvin S. Bacon, A. J. Rogers, Gen. F. Sigel, Empire State, C. H. Johnson, Gladstone, Daniel Provost.

Down—Propellers Empire State, Cumberland East Saginaw and barges; schooner Rathbone; steamer Manitoba; tug Wales and barges.

Wind—Southeast, fresh. Weather—Fine.

Special Dispatch to The Chicago Tribune.

PORT HURON, Mich., Sept. 15—9:30 p. m.—Passed up—Propellers Jarvis Lord, Tacoma, Russia, and N. K. Fairbank; schooners Scotia, North Cape, and Lafrenier.

Down—Propellers City of Concord, Roanoke, Toledo, Pacific, and John Pridgeon Jr.; steamer Saginaw.

Wind—Southeast, fresh. The storm signals are up.

BUFFALO.

Special Dispatch to The Chicago Tribune.

BUFFALO, N. Y., Sept. 15.—Arrived—Propellers Potomac, Jay Gould, B. W. Blanchard, and Montana, and schooners G. S. Hazard, and James D. Sawyer, grain, Chicago.

Cleared—Propellers Potomac, Clarion, Colorado, Newburgh, Staruca, Conestoga, and Buffalo, and schooners James D. Sawyer and Redwing, coal, Chicago; propeller O. M. Wilson, coal, and schooner Monguagon, iron, Duluth; schooner Swallow, coal, Marysville; schooner B. Everleigh, Toledo; schooner J. B. Merrill, coal, Milwaukee.

ESCANABA.

Special Dispatch to The Chicago Tribune.

ESCANABA, Mich., Sept. 15.—Arrived—Steamers W. L. Brown, Raleigh, S. C. Baldwin, and Wocoken; schooners Metropolis, C. Nielson, Luzerne, G. S. Trumpff, Champion, H. M. Scone, M. T. Wilcox, G. S. Finney, T. L. Danforth, Stampede, Delaware, and J. B. Richmond.

Departed—Steamers Clyde, Ford, Kelly, City of New York, W. L. Brown, and S. C. Baldwin; schooners J. E. Gilmore, Jennie Matthews, M. R. Warner, C. Neilson, G. C. Trumpff, and Unadilla.

PORT COLBORNE.

Special Dispatch to The Chicago Tribune.

PORT COLBORNE, Ont., Sept. 15.—Passed down—Schooner T. R. Merritt, Chicago to Kingston, wheat.

Up—Schooner William I. Preston, Charlotte to Chicago, coal; schooner Samaaa, Oswego to Chicago, coal; schooner D. G. Fort, Charlotte to Chicago, coal.

CLEVELAND.

Special Dispatch to The Chicago Tribune.

CLEVELAND, O., Sept. 15.—Cleared—Propellers Buffalo and Newburgh, merchandise, and schooner Oneonta, coal, Chicago.

Didn't Need Them.

Robert Howe, a candidate for Mayor of San Francisco, seeks to free himself from the charge of having employed a Chinese servant in his family or upon his fruit ranch in Southern California. As to the first count, the candidate clears himself from the imputation by saying that he has seven daughters, and has never even had occasion to hire help. As to the farm, he is only part owner, and the labor is hired by the contractor who works it.

MEXICO.

A Visit to Ameca-Ameca—The Morelos Railroad—Mounts Ixtaccihuitl and Popocatapetl—Lakes Texcoco and Chalco—The Sacred Mountain.

Special Correspondence of The Chicago Tribune.

CITY OF MEXICO, Aug. 31.—Ameca-Ameca was once, as its name would seem to signify, the mecca of Mexican pilgrims. To its shrine used to resort yearly thousands from hundreds of miles around. A few days since, I too was lured thither, but not by the virtues of the Sacred Mountain. I went to do homage to the shrine of Dame Nature, who has placed here one of her most hallowed altars. What more appropriate spot could be found than at the feet of the two great volcanoes which raise their hoary heads far up into the regions of beautiful snow! Few more beautiful and picturesque places are to be found in the country. We do not approach it by the long, tedious, and painful journeys of the old pilgrim—modern engineering has done away with all that. It is a thing of the past. Comfortably seated in one of the elegant cars of the Morelos Railroad, we are swiftly borne thither without pains or toil. Leaving the Plaza Mayo of Mexico by horse-car at half-past 6 in the morning, we are a few minutes later landed at the San Lazaro Station, on the eastern outskirts of the city. Tickets are purchased, we pass through the gate, take our seat, and await the time of departure.

In the few minutes before the train starts let me give a short account of the road. It is a Mexican enterprise throughout, having been built entirely by Mexicans and with Mexican capital. The charter was received in April, 1878, with a subvention of $8,000 per kilometer, and the main line was finished to Cuantla, in the State of Morelos, last May. One week after its opening it was the scene of a terrible disaster, causing the death of over 200 people. This line runs at first southeast, skirting the shores of Lakes Texcoco and Chalco, thence south through the Sierra of Ajusco. At first the country is very level, but, when the mountains are reached, the grades become steep; deep barrancas are met, now dry, but perhaps a few hours later occupied by a rushing, foaming torrent. On the south side the road descends rapidly —Cuantla being in the "tierra caliente," 2,000 or 3,000 feet lower in altitude than Mexico. This city is in a direct line and about two-fifths the distance to Acapulco, the finest harbor Mexico possesses on the Pacific. This road may possibly some day form a link in a through line, though its charter does not now grant it the power to build to that port. The total length is about nine-six kilometers. Soon after leaving Mexico a branch starts out toward the north—the terminus being Irola, on the line of the Vera Cruz Railroad. This will be finished as far as Texcoco in about two months, when that city—which next to Mexico is perhaps the most interesting, from a historical point of view, in the country—will be united with the Capital. Texcoco, though now but a small and almost unknown village, once shared the sovereignty with Mexico. In her civilization she was ahead of her more famous rival. While Mexico was the political capital and Cholula the religious capital of Anahuac, Texcoco was the literary capital.

The Morelos Railroad is three feet gage—the same as that of the Mexican National.

The train is now ready to start; the whistle of the locomotive sounds, and we are off for Ameca. Most of the way we travel a flat, level country; but it is not monotonous, for on all close to view in every direction. Ahead are the snow-peaks, of which we obtain constant and varying views. At first they stand out perfectly distinct. Not a cloud obstructs the view. There they are, in their perfect majesty. later, however, clouds begin to collect, obscuring first only a band part way up their sides. The higher they rise the denser the clouds, as if springing from them, and being of them, though whiter and denser. No sign of connection with the earth appears. Below appear the green-wooded sides of the mountains, terminating in the clouds, as if forming colossal pillars for the support of the white, vapory canopy. Before we reach our destination the tops of the mountains, and fully two-thirds of their hight, are completely hidden from view. In spite of her years, Iztaccihuitl, like a bashful girl, seemed to veil her face from view, stubbornly refusing to show it. We saw her no more. Popocatepetl, however, though hidden most of the time, came out from his misty veil for a few moments occasionally to welcome us.

A number of peaks of more or less interest appear to the right of the track, many of which, from their truncated conical shapes, show the remains of ancient craters. We cut through the foot of Cerro Gordo, a name made familiar to Americans in the war of 1846. Farther away are Estrelle, San Nicolo, Montezuma, Peñol. The latter is perhaps the most interesting. It was the Indian hill of sacrifice.

The Tribune.

FRIDAY MORNING, SEPT. 16, 1881.

THE CITY.

PERSONAL AND GENERAL.

C. T. TUTTLE, of Detroit, is at the Palmer.

S. H. JONES, of Burlington, Ia., is at the Tremont.

A. MCLEAN, of Ottawa, Canada, is at the Palmer.

H. W. BELKNAP, of Keokuk, Ia., is at the Pacific.

J. H. POTTS, of Jacksonville, Ill., is at the Sherman.

DR. W. S. ROGERS, of Galveston, Tex., is at the Pacific.

DAVID CAVAN, of Atlantic Mine, Mich., is at the Tremont.

DR. E. R. GRIFFIN, of Fond du Lac, Wis., is at the Sherman.

COMMODORE MONTGOMERY FLETCHER, U. S. N., is at the Pacific.

JOHN HOPE, of Bow Park, Brantford, Canada, is at the Pacific.

MR. AND MRS. D. VAN EMBURG, of New York, are at the Palmer.

JOHN W. BRECKENRIDGE, of San Rafael, Cal., is at the Sherman.

D. M. GARRETT and Charles W. Frye, of Boston, are at the Tremont.

J. W. CHAPMAN, United States Marshal, Council Bluffs, Ia., is at the Pacific.

E. L. MERRITT, Springfield, Ill., and Ross Gordon, Lafayette, Ind., are at the Leland.

M. C. BURCH, United States District Attorney, Grand Rapids, Mich., is at the Tremont.

JOHN A. HAND has arranged another Hope concert for next Sunday afternoon at the South Park. The concert will commence at 3:30. The Indiana avenue cars will take visitors to the grounds.

THE Union Veterans met last evening at the Grand Pacific Hotel, and decided not to go to the reunion at Lafayette, Ind., as the railroad companies had refused to stand by the terms first offered.

If the weather permits the cruise of the Chicago Yacht Club, fixed for last Saturday, will take place tomorrow at the same hour and under the same regulations. All tickets issued for last week will be received tomorrow.

CHARLES W. CHAPMAN, London; the Rev. Bellsintyne Patterson, Liverpool, England; James McFarland, Colin S. and Horatio R. Maclise, Scotland; and the Rev. B. Seddington, of Sydney, Australia, are at the Pacific.

THE propeller Ludington yesterday brought over to Milwaukee from Frankfort, Mich., the remains of Miss Fannie Fitzgerald, lost by the foundering of the propeller Columbia. They were forwarded to this city last night.

THE temperature yesterday, as observed by Manasso, optician, No. 88 Madison street (TRIBUNE Building), was as follows: 8 a. m., 63 deg.; 10 a. m., 66; 12 m., 66; 3 p. m., 65; 8 p. m., 64. Barometer, 8 a. m., 29.38; 8 p. m., 29.60.

MR. AND MRS. H. MCLAREN and William McLaren, of London, England; W. Goulding and J. Cade, of Cork, Ireland; Prof. Schoenbom, of Koenigsberg, Prussia; Dr. L. S. Thompson, of Honolulu; and J. Bruce, of New Zealand, are at the Palmer.

JOSEPH EPSTEIN, who was arrested on the other day by Officer Hanley upon suspicion of having broken into No. 662 Centre avenue, had a hearing before Justice Ingersoll yesterday, and was honorably discharged, there not being a particle of evidence against him.

JAMES MCGARRIN, a sailor on the steam-barge Rube Richards, lying at the Joliet Iron-Ore Company's dock, accidentally fell yesterday forenoon from the upper to the lower deck, and had his left leg badly broken below the knee. He was taken to the County Hospital.

THE largest sales of butter ever made in this city at one time were made yesterday, and consisted of 3,112 tubs, ladle packed, at 17¼ cents, 1,370 tubs at 18½, 971 tubs dairy at 20, and 376 tubs cf creamery at 21½. The first lot was taken by one buyer for shipment to the lumber districts.

In the case of The People vs. John M. Dewey, charged with embezzlement by Messrs. Edwards & Gubl, commission-men at No. 112 South Water street, Justice Brown yesterday held that the evidence showed that Dewey in his deal with the complainants had acted in good faith, and was not guilty.

GERTIE NORRIS and Lottie Earl, two young girls in their teens, were found by an officer at the corner of Peoria and Madison streets Wednesday in a beastly state of intoxication. One of the wayward girls was exceptionally beautiful in features and refined in manner, and evidently belonged to a higher social sphere. Justice Walsh, after admonishing the girls, sent them both to the House of the Good Shepherd.

MRS. ELIZABETH MILLS and John Patterson, whom the jury in the inquest upon Marie Boyson found sufficiently valuable as witnesses to be placed under bonds, spent Wednesday night in jail, and yesterday morning were admitted to bail by Judge Smith in the sum of $250 each, their own recognizances being taken. So far as could be learned, there are no new developments in the search for the missing abortionist, Dr. Upton.

A NEW Post of the Grand Army of the Republic, named in honor of Gen. A. E. Burnside, deceased, was formed at South Chicago last evening, numbering about twenty-five members. The following officers were elected: James Henshaw, Commander; A. Wilson, S. V. C.; T. R. Grant, J. V. C.; W. T. Monical, Adjutant; A. J. Scott, Quartermaster; G. R. Bushnell, Chaplain; Adolph Olkers, Officer of the Day; and Christ Bryan, Guard.

IT is reported that P. A. Sundelius, of the Seventeenth Ward, is strongly urged to become a candidate for the office of Clerk of the Criminal Court this fall on the Republican ticket. Mr. Sundelius is an accomplished scholar, a good Republican, served as a private soldier during the late War, and was desperately wounded, having had two balls lodged in his body, which he still carries with him. By birth he is a Swede, and is justly popular with all who know him.

BENJAMIN SPELLMAN, cook of the schooner Norman, now lying in the river at Seventeenth street, was arrested Wednesday night by Officer Mahoney and the twenty-second Street Station, for stealing $230 from Capt. John Hanson as that individual lay asleep in his bunk. When arrested, Spellman had $175 on his person. In the South Side Police Court yesterday Justice Wallace held the man to the Criminal Court in bonds of $500, in spite of his protestations to the effect that he had taken the Captain's money that it might not be stolen, the Captain being helplessly drunk.

CHARLES DREIFUS was fined $50 for disorderly conduct by Justice Walsh yesterday. Wednesday Officer Early found him attempting to dispose of a quantity of carpenter, turner, and tinners' tools, worth $100, at a second-hand shop on Madison street, and brought him to the Madison Street Station. Dreifus could not give a satisfactory account of how he came in possession of the property, and he was booked with larceny. Yesterday morning it could not be proven that he stole the tools, so the charge was changed to disorderly, and he was sent to the Bridewell for 100 days.

THE Cigarmakers' Association expects to hold a meeting Oct. 6 to take measures toward procuring a charter, in order to keep upon a footing with a number of other cities which are more or less following its example. The association claims to have done a great deal in the way of reducing the taxation on tobacco, etc., by applications to Congress, and has already appointed a committee to wait on the next Congress to obtain a reduction in taxation upon cigars from the present rate, $6 per thousand, to $4. They do not see why this should not be so, inasmuch as the taxation on other tobaccos has been reduced one-third.

THE Society of the Army of the Cumberland met at the Grand Pacific Hotel last evening, Henry Plessner acting as Chairman. The following officers were elected: President, Charles W. Earl; Vice-President, Henry Plessner; Recording Secretary, C. C. Myrick; Corresponding Secretary, Charles A. Stone; Treasurer, William M. Loughlin; Executive Committee, C. C. Doolittle, J. E. Sanford, James D. Campbell, John J. Mullen, James E. Stuart, J. F. Weeks, Gustave Korn, and E. H. Blodgett. The special committee elected to wait on Gen. Sheridan and invite him to accompany them to Chattanooga reported that the General had accepted. The society then adjourned to meet Monday night at the Danville depot, which they will leave by special train for Chattanooga, where they will participate in the reunion.

ONE branch of the case of Mrs. Falkner, the lady who has been referred to several times of late in connection with one Tong fong, a Chinese painter whom she brought to this country, was brought up yesterday before Justice Hawkinson. In the attempt of the police officers to serve the warrant issued by the Chinaman for the arrest of Mrs. Falkner, the lady claimed that they handled her quite roughly. It was upon this accusation that she appeared yesterday against the officers in question. The Chinaman, Tong Tong, had been arrested for searching his house and taking away valuable goods, which both claim. In court yesterday the officers acknowledged that they were obliged to carry her out upon the street, as she offered such bold resistance, and refused to go with them. Justice Hawkinson acquitted the officers after the case was long and strongly debated.

IDA BOS was held to the Criminal Court yesterday by Justice Miller in bonds of $500 on a charge of malicious mischief. On the 8th inst. Constable Barry Murphy was instructed by a money-lender named King to go to the residence of Mrs. Bos, No. 491 West Fourteenth street, and foreclose a chattel mortgage which he held against her. The Constables, accompanied by his clerk, Frank Howard, went to the house, and, while going through the formality of reading the mortgage, the woman, who was in an excited frame of mind, sprang forward, and catching the document in both hands crushed it in her nervous fingers and tore it into bits. This discouraged the officers, who had to leave without accomplishing their purpose, though they subsequently caused a warrant to be issued for Ida's arrest. In court the lady evinced contrition for her indiscretion, and, when brought before Justice Miller, wept copiously. When the case was called the attorney for the woman waived examination, and in consequence the Justice held the culprit in $500 bonds.

THE MEMORIAL HALL.

A TRIBUNE reporter called yesterday on Mr. James Lane Allen, the original projector of the scheme for building a memorial hall as a sort of monument to the great fire. For some time past nothing has been heard of the plan, and the object of the reportorial call was to see what had been done, and what was to be done about raising money for the proposed building.

"I cannot give you very much information on the subject," said Mr. Allen, "as I do not consider myself the spokesman for the committee, and do not feel at liberty to talk about its plans or what it has accomplished."

"What has been done about raising the fund," asked the reporter.

"Nothing as yet that I am aware of. Mr. Shorey and Mr. Washburne have charge of the subscriptions, but I do not think they have done anything up to date. Just before I went away last month a meeting of the Memorial Association was called. There was not a quorum present at that meeting, but several representative men were there, and we had a long discussion. I advanced a plan which was talked over at some length, and those present finally agreed upon a plan of operations which was practically in accord with mine. Just at present I cannot tell you what that plan is, but I will say that it is a sort of 'still hunt.'"

"When will this plan be made public?"

"That I cannot say, but I think it will be made known about Oct. 9. We think it will succeed, but if it does not I am going to appeal to the masses for aid. If the wealthy men of Chicago do not stand by the plan, I shall ask the people for their support. Another meeting of the Memorial Association will be held soon, and after that I may be able to give the readers of THE TRIBUNE more information on the subject."

Judge Bradwell, a prominent member of the Memorial Association, was seen yesterday. He said that the association proposed to call a mass meeting of citizens Oct. 9, and an attempt would then be made to raise money to erect the proposed building.

SOCIAL SCIENCE.

The Executive Committee of the Illinois Social-Science Association met at the office of Mrs Helen E. Starrett, in the Lakeside Building, yesterday afternoon to complete the arrangements for the annual meeting of the association, which occurs at the Clark Street Methodist Episcopal Church Tuesday and Friday, Oct. 6 and 7. A committee, consisting of Mrs. Arthur S. Smith, Mrs. H. H. Handy, and Mrs. Robert Hill, was appointed to take charge of a reception to be given on the evening of Tuesday, Oct. 6. The Committee on Topics reported the following subjects and speakers for the annual meeting: Annual address by the President, Mrs. Helen E. Starrett; "American Women in the Charities of Today," Ella A. Giles, Wisconsin; "Popular Education Beyond the Schoolroom," Mrs. I. L. Candee, Cairo; "Practical Art for Women," Mrs. Enoch Root, Chicago; "Law Pertaining to Women," M. Frances Perry, Chicago; "Men, Women, and Money," Mrs. Frances Allison, Ohio; "Enfranchisement of Women," Mrs. Lucretia Yeatman, Missouri; "Organized Charities," ——. The admission to all the meetings will be free.

ENFORCING THE SMOKE ORDINANCE.

Three violators of the smoke ordinance—Edmund Norton, of the Norton Mills; E. N. Blake, of the Dake Bakery; and George Miller, of the United States Distillery Company—were before Justice Wallace yesterday on complaint of Prof. Patten, of the Health Department. A representative of Marshall Field & Co. testified that the smoke issued from the Norton Mill chimney in a dense black volume and had injured goods in the wholesale department to the extent of $2,000. Mr. Norton said that as soon as they could find a practicable smoke-consumer they would put one in their chimney. They fined Miller $50, and took an appeal. Mr. Blake said he was putting in a consumer, and his case was continued for ten days. Mr. Miller got a change of venue to Justice Summerfield, who put the hearing over until next week. Other violators who ignore the notices will be summoned to appear as soon as possible, and, if one fine doesn't have the desired effect, they will be hauled up three or four times a week until they abate the nuisance for which they are responsible.

DEATH ON THE TRAIN.

The Burlington train which reached this city at about 6 o'clock yesterday morning had on board the body of John Gilgrey, an old man of 70 years of age, who died in his seat between Mendota and Earlville. Upon reaching this city the Coroner was notified, and upon the corpse the formalities were removed to an undertaker's at No. 117 West Randolph street, there to await a claimant. Mr. Gilgrey boarded the train at Quincy, but he appeared to have friends. Upon his person were papers showing that he had been a sailor in the navy as far back as 1835, and that he had served in the last War, and that he had recently returned from Kansas, where he had gone to make the last payment upon some Government land which he had purchased. In a little sack tied around his neck was found $111 in cash.

Y. M. C. A.

Two hundred friends of Mr. A. T. Heminway, Secretary of the Y. M. C. A., gathered at Lower Farwell Hall last evening, the occasion being a very pleasant reception tendered by the association to its Secretary, who has just returned from London, where he was in attendance upon the World's Convention of the Y. M. C. A. The room was made fragrant with the beautiful plants and flowers on the platform, and the audience was in a happy mood to enjoy the varied feast. The Rev. Arthur Little, D. D., opened the meeting with prayer, and Miss Fannie Hammond gave some instrumental selections. Charles Cyrus B. McCord delivered a brief address of welcome, and was followed by the Chicago Quartet in two popular vocal selections. Miss Carrie A. Johnson, the well-known elocutionist, gave a startling picture of remorse entitled "At Last," which was generously applauded. In answer to an encore she rendered the "Tell-Tale." Mr. Heminway then addressed the meeting and gave an interesting story of his visit to the Old World. He said there were eighty delegates from America, and the meeting was held in Exeter Hall, London. He touched briefly upon the Y. M. C. A. work in England, Scotland, Switzerland, and Germany, and stated that the interchange of views at the convention was very valuable indeed. He also visited the slums of London, accompanied by Mr. Stevens, and participated in fifteen open-air meetings on one Sunday, where immense audiences congregated. Mr. Joseph Smithson, of Dublin, made some witty remarks, and concluded with quite an eloquent word of cheer for the workers in the good cause here. The reception concluded with refreshments.

THE CALUMET'S NEW HOME.

A joint meeting of the Board of Directors of the Calumet Club and the Trustees of the Building Committee was held last evening in the club-house, corner of Michigan avenue and Eighteenth streets, for the purpose of closing the purchase of the new site, corner of Michigan avenue and Twentieth streets, and revising the plans made for the new house by Burnham & Root. These plans, as made by the architects, were not materially altered by the committee. Work on the building will be begun at once, and will be pushed through the winter, and the committee expect to announce that the club will be in its new home early next spring. The present quarters have been brightened up for the winter, and a number of improvements have been made. The main rooms have been redecorated and repapered by E. G. L. Faxon, and the interior of the house presents a neat and cosy appearance. The large group of old settlers' photographs has been given a place in the front parlor, and an archway has been cut between the card-room and the library —a wonderful improvement, giving, as it does, an appearance of roomiuess to the apartments. The large painting "The Peacemakers," which has been displaced by this archway, has been removed to one of the upper rooms, in which the business meetings of the club are held. The club has now a membership of over 500, and it is expected that during the coming winter a series of receptions will be given.

COUNTY-BUILDING.

THE Sheriff's investigation still drags along. He was to have concluded it yesterday, but did not for some reason or another.

THE County Treasurer was occupied yesterday in the delinquent tax-sales for the special assessments in South Chicago, and the same will be continued this morning.

JOHN W. O'DANIEL, Storekeeper at the Empire Distillery, was yesterday arrested for debt at the instance of F. W. Wilson, the amount in dispute being $906. The debt is said to be on an execution for damages growing out of a quarrel of some kind. O'Daniel gave bail before Judge Loomis in the sum of $6,000 for his appearance on the 21st for a hearing.

ALD. HULBERT, of the Sherman House, complained to the Commissioners yesterday that some of the janitors employed in the new Court-House were in the habit of indecently exposing themselves from the windows of the building, much to the annoyance of his guests. An order was at once made for an investigation, and the guilty party, or parties, when found out will be unceremoniously discharged.

IN 1877, in revising the rules for the government of the Insane Asylum and Poor-House, an Advisory Medical Board was elected, whose duty it should be to visit the institutions four times a year and make quarterly reports to the County Board with reference to their condition and necessities. They have made but one visit since, it is said, and but one report, and a resolution will be introduced at an early day inquiring after them. The board consists of Drs. Henry M. Lyman, John S. Jewell, T. J. Bluthardt, Dr. Brown, and J. M. Hutchinson.

COUNTY-ATTORNEY WILLETT returned from Ottawa yesterday and expressed himself as well pleased with the prospect of settling the vexed election question the coming week. He prepared a circular during the day to be sent to the County Clerks of the State, notifying them that the case would be heard before the Supreme Court Tuesday, and asking them to send counsel to represent them if they so desired. He also prepared an abstract of the case, which he will forward them today. He wants the hearing to be full and free, and hopes to see the best legal talent of the State brought to bear on the case.

A QUARREL OVER PILLS.

The Committee on Hospitals was in session yesterday, and had before them the resolution of Commissioner Wood, which proposes to allow homeopathic physicians and colleges the same privileges in the County Hospital as those enjoyed by the other schools, and to give them a representative on the Medical Board. The Chairman of the committee and the Warden of the hospital had invited the presence of Drs. Yeagner and Lee, of the Medical Board, and they were in attendance. In answer to questions, they said that they were opposed to any change on the ground of impracticability. Warden Mills took the same view, and said that the Medical Board would have to be all of one school or the other, and that it would be impossible to introduce homeopathy without the expense of employing two sets of internes, house-physicians, and nurses. Commissioner Purington suggested, as a way of getting around the difficulty, that the hospital be turned over to the homeopathists one or two years in advance of five, and argued that it was unfair to deny them the privileges enjoyed by other schools, because they represented a large and intelligent portion of the taxpayers of the county. Dr. Fenger did not take kindly to this proposition, but did not give his reasons, and, after some further discussion, the vexed question was disposed of for the time being by the committees agreeing to report to the board Monday and ask for further time, and also for authority to invite two members of the Faculty of the Rush Medical, Chicago Medical, Hahnemann, and Bennett Medical Colleges, to attend another meeting to be held Thursday afternoon. Rush Medical College will, no doubt, be represented by members of the Hospital Medical Board, and the other colleges by their best men, and since there will be four homeopaths to answer the objections of four allopaths, and since the members of the committee do not all take the same kind of medicine for their ills, the meeting promises to be a lively and interesting one.

THE CITY-HALL.

THE Register of Vital Statistics issued forty burial permits.

THE new disease is carrying off horses at a terrible rate, twenty-four dead ones being reported to the Health Department yesterday for removal.

AMONG the building permits issued yesterday were the following: B. L. Caldwell, two three-story brick dwellings and barns, 22x63, Calumet avenue, near Thirty-first, $12,000; J. H. Hildreth, two-story brick store and dwelling, 25x70, No. 572 South Halsted street, $4,500; George Kearnes, three three-story brick dwellings, each 22x61, Nos. 590, 592, and 594 West Lake street, $15,000.

SEVEN more deaths from small-pox occurred yesterday, the majority—5—of course in the Fourteenth Ward, where the disease has a firm foothold. New cases were reported as follows: No. 27 Conrad place; No. 81 West Division street; No. 454 Milwaukee avenue; No. 24 Augusta, and No. 553 Noble street. There is a case diphtheria in the Sherman Block and another at No. 28 Maxwell street, and a case of scarlatina at No. 2633 Cottage Grove avenue.

THE proposals for furnishing two engines for the West Side pumping works were opened yesterday by the Commissioner of Public Works. Only three bids were received: William Gooding, $125,000; N. F. Hallinan & Co., $257,500; Corliss Works, $250,000. The proposal of the latter was thrown out on account of informalities. Commissioner Walker said there ought to be more competition for such a big job, and he will doubtless advertise again.

U. S. A.

THE Pension-Agent disbursed $68,600 yesterday.

THE collections on dutiable goods yesterday amounted to $42,648.

TEN thousand dollars in gold was disbursed at the Sub-Treasury yesterday.

THE receipts for internal revenue yesterday amounted to $45,135, of which $37,374 was for spirits, $1,528 for cigars, $4,461 for tobacco, and $1,452 for beer.

CHARLES CLARK, who was arrested a few days ago for receiving a letter not addressed to him, succeeded yesterday in getting securities, and was released under $500 bonds.

THE DEMAND FOR SILVER.

A noticeable change is taking place in the volume of silver received and disbursed at the Sub-Treasury. Until a few months ago the receipts of this metal had upon an average been as the disbursements, and the vaults were fast being clogged with this influx of the white metal. Since that time the disbursements frequently appeared to have friends. Upon this it appears that the drain on the silver has commenced in earnest. For instance, yesterday $15,000 was paid out and only $5,000 taken in. Assistant-Treasurer Gilbert, when spoken to by a TRIBUNE reporter, stated it as his opinion that the change had really come. This he ascribed to the gradual but certain disappearance of the smaller bills. No $1 or $2 have been received at the Sub-Treasury for about a month. The cause, he said, it is partially a matter of sentiment. Those bankers and others who had an avowed hostility to the remonetization of silver and who did all in their power to discourage its use are now becoming reconciled to it, and begin to order large amounts. The prime cause, however, is as already stated, the necessity for increased amounts of specie to be on hand. Under the general law creating the board, the Park Commissioners are authorized to accept certain streets with the consent of the authorities. The Council ordinance turning over Michigan avenue to the South Park Commissioners contained no restrictions except that the city should retain control of the water, gas, and sewerage. In other words, the Council gave the Commissioners the same power over Michigan avenue that they had previously exercised over the parks proper. But before the street was thus turned over to the Commissioners just such places as No. 2131 had been erected, with the projecting entrance extending four feet from the lot line, in accordance with the provisions of an old city ordinance. Under this state of facts, the question arose whether the Commissioners had the power to take away these privileges from people who had built under the city ordinances, and, by so doing, interfere with what are known as vested rights.

Inasmuch as the Council itself could not resort to such a summary proceeding, it was pretty evident to the Park Commissioners that they could not. When it comes to erecting buildings in the future, however, and providing stores and residences with these objectionable protruding basement entrances, the question is a very different one. In that case there are no vested rights to be interfered with, and the Commissioners claim that there is no sort of doubt that they can regulate the matter by refusing to grant permits for the erection of buildings with these obnoxious appendages. There are very few cases similar to No. 2131 on the southern portion of the street, and the Commissioners will see to it that their number is kept just where it is. The northern portion of the street is so largely devoted to business purposes that nobody appears to take any exceptions to their presence there. Absolute uniformity, therefore, would appear to be out of the question, but on the residence portion of the new boulevard the Commissioners are apparently determined to get as near to it as possible.

BETSY MOODY HOSPITAL.

CHICAGO TO BE CALLED ON FOR CONTRIBUTIONS.

Mr. J. W. Coolidge, of Baldwinville, Mass., who has been in Chicago some two or three weeks working in the interest of the "Betsy Moody Country Cottage-Hospital Work," met with a number of gentlemen in the ladies' ordinary of the Commercial Hotel last evening to talk the matter over and enjoy a quiet little "tea." The attendance was small—a circumstance doubtless attributable to the disagreeableness of the weather—but was quite a select company, including as it did the Rev. Messrs. J. M. Caldwell, S. E. Wishard, and Dr. Towle, and Messrs. W. O. Lattimore, J. M. Latimer, A. H. Day, C. M. Morton, J. W. Dean, and W. I. Miaier.

After an excellent repast had been partaken of, Mr. Coolidge stated the object of his visit to Chicago, something that he had already done two or three times at ministers' meetings.

It may be stated briefly that Mr. Coolidge came here to solicit subscriptions to an endowment fund for two cottage hospitals about to be started in Baldwin for the care of sick children—poor children, of course—the plan being copied after one started in England. The cottages have already been donated, and are designed to accommodate about twenty-five children at one time, but it is desired to have an endowment fund of $100,000 before putting the institution into operation. Mr. Coolidge wants Chicago to contribute to the fund, and he brings letters of indorsement from Moody and Sankey and other eminent religious workers. In fact, the name, "Betsy Moody," given to the cottages, was selected out of respect to the mother of the great evangelist. It is further designed to establish cottage-hospitals in this and other parts of the country in due time.

After Mr. Coolidge had explained the situation, it was suggested that

CHICAGOANS MIGHT OBJECT TO CONTRIBUTING MONEY

for a little hospital away out in Massachusetts before Eastern—particularly Boston—people had time to subscribe for the enterprise. Mr. Coolidge stated that Dr. J. W. Baker was laboring in Boston, and that he (Coolidge) had come to this city because Mr. Moody's home used to be here.

The other gentlemen still held to the opinion, however, that the matter as it stood would not meet with a hearty response here—that is, a financial response, though it was agreed that the scheme was a laudable one.

Finally the Rev. Messrs. Wishard and Caldwell and Messrs. Morton, Day, and Latimer were selected as a committee to consider the matter and to use their discretion in giving or refusing an indorsement to Mr. Coolidge and his proposed work here. The committee retired to a vacant corner of the ordinary, and, after brief consultation, agreed to give an indorsement. Mr. Coolidge, accordingly, will doubtless at once enter upon the work of soliciting subscriptions.

THE PACKERS.

HOW TO INCREASE THEIR WATER-SUPPLY.

The packers held an informal meeting yesterday to discuss a plan for increasing the supply of water at the packing-houses. The plan which appears to meet with most favor provides that three huge reservoirs be built, which will hold about 3,300,000 gallons each, or about 10,000,000 in all, which, with the 10,000,000 gallons already held in reserve by the Stock-Yards, will make, it is believed, a sufficient supply of water, in connection with the town water-works, to meet any emergency.

It is proposed to connect these cisterns by underground tubes with each other, and with the Stock-Yards system, and also with the Town of Lake works, so that the latter could be drawn upon if necessary. Manholes may be constructed at intervals where fire-engines can put down their hose, and the tanks can be kept constantly filled with water from artesian wells. This supply is to be independent of the water used by the packing-houses in their ordinary work, and is not to be drawn on except in case of fire. It is calculated that this system could be easily enlarged when-ever it should seem necessary to increase the reserve supply.

The packing-houses were nearly all represented at the meeting yesterday, and an engineer was present who was requested to look into the proposed plan, and make an estimate of its cost. It is believed that the whole thing could be completed in thirty days. The packers will hold another meeting Saturday. They are said to look upon this as the most feasible plan that has been presented, and one that will be likely to satisfy the insurance companies.

MODEL "MUTUALS."

NO GRAVEYARDS IN THEIRS.

The Mutual Benefit Association held an adjourned meeting in the Appellate Court-room yesterday at 4 p. m., J. H. Stoddard presiding. C. E. Hambleton, of Galesburg, Ill., moved that the Executive Committee, when appointed, be instructed to submit a plan outlining the proposed work of the next meeting. Carried. The committee on Phelpson's paper, read Wednesday evening, advocating an increase of assessments, reported in favor of publishing the paper, and thanked Dr. Charles Parsons for his report on the general principles of coöperation. The Committee on Speculative Insurance submitted the following report:

DOWN ON GRAVEYARD INSURANCE.

The committee to whom was referred the question of "Speculative Insurance," beg leave to report that, after a careful consideration of the subject, they are at a loss to know how to express their repugnance of such disgraceful and dishonorable practices, and, with a view to bringing them to a speedy end, would recommend, that this convention instruct and also request the officers of every association represented in this convention to take every opportunity of enlightening the general public that the courts of the country have steadily held that all speculative, or gambling, insurance is illegal, and that a dollar of it can not be collected if the heirs of the deceased should choose to contest the claim.

The Illinois Central Railroad and about everybody connected with the Pullman Palace-Car Company now duly tendered resolutions for courtesies extended the members of the association on the trip to Pullman.

Each association interested in the convention was requested to contribute as follows: All associations with 1,500 or more members $10 each, those with less than 1,500 $6 each.

THE WIND-UP.

The convention concluded its sessions in the evening, when there were just ten persons present. It was decided that the next annual meeting should be held on the second Wednesday of September, 1882, the Executive Committee to decide hereafter upon the place of meeting. Officers for the ensuing year were elected as follows: President, George M. Anderson, Brooklyn, N. Y.; Secretary, C. Stevens, Columbus, O.; Treasurer, G. N. Moses, New Haven, Conn.; Executive Committee, Alexander Gardner, District of Columbia; E. T. Phelps, Illinois; Robert Woodson, Wisconsin; George E. Boyden, Massachusetts; D. S. Early, Pennsylvania; Vice-Presidents, C. J. Avery, Illinois; J. F. Shumate, Ohio; E. A. Temple, Iowa; J. A. Terry, Minnesota; G. W. Ray, Massachusetts; W. F. Innes, Michigan; M. E. Sion, Indiana; L. F. Lake, Pennsylvania; F. H. Walden, Connecticut; R. B. Donaldson, Delaware; S. S. Burdett, Kansas; J. E. Cook, Kentucky; J. Burke, Missouri; the Vice-Presidents from other States to be appointed by the Executive Committee.

NEAL THE CRANK.

TRIED FOR INSANITY—HE DENIES HIS LUNACY.

A half-dozen unfortunates were tried before Judge Loomis in the County Court yesterday morning. The most interesting case was that of the man Neal, who ran a-muck in the unsavory quarter known as Cheyenne a couple of weeks ago. The young man came into court clad simply a very badly soiled shirt and a pair of pantaloons. He gave his name as John Calvin Neal, and his age 25 years. He had a well-shaped forehead and an intelligent countenance, and in his answers to the various questions put to him showed that he was a person of considerable education. He was called upon to tell the jury all about the circumstances which led to his arrest. He rattled this off with a degree of coherence that was surprising, but that was occasionally broken into by remarks suggestive of the idea that his brain was unbalanced.

He said his father's name was Calvin Neal, and that he lived at Amsterdam, N. Y., and that he had a wife living at Green Island, Albany County, N. Y. He had left home and gone to New York City, where he got on a spree and was sent to a hospital for examination. He was soon discharged, and told he would be all right if he would let whisky alone. He came to Chicago, and, from his narrative, appeared to have had delirium tremens, though according to his story he drank nothing after leaving New York. When he arrived in Chicago he took lodgings in a 10-cent dive down in Clark street, known as Tom's Logging-House. There were two men in the same room, he says, and he thought from their actions

THEY WERE GOING TO KILL AND ROB HIM.

He prayed to the Lord for help, and asked what he had better do about it. The Lord told him to fight, and he determined to do so. After awhile the two men jumped out of bed with drawn revolvers and cocked, and he supposed started to be armed and shot both of them. He ran out, and one of them fired, the shot taking effect in the back of the head. As he fled down the street he was pursued by a mob, as he says, and continued to empty the chambers of his revolver until he had shot in all five men, when he was captured by a policeman. In answer to a question, he stoutly denied that he was insane, although he was of the opinion that he was out of his head when he did the shooting. He was under the impression that he was on trial for the shooting, and was quite surprised to learn that he was a candidate for the asylum. He did not think an intelligent jury could possibly convict him of being insane.

The only truth in the story as told by him is that he put bullets into five men, fortunately without fatal effect in any case. The bullet wound he says he got in the back of the head, and as proof of which he shows a scar, was the result of a scalp wound from a club which the officer who arrested him was compelled to use, the prisoner having drawn his revolver on him. The bullet was extracted by a Chicago surgeon, he said. As fully published in these columns at the time, the shooting was the act of an insane man, and all the victims were quiet, inoffensive people.

In order to give Lawyer McClory an opportunity to correspond with the family of Neal, the jury was withdrawn and action postponed for a week.

MONARCH OF THE WORLD.

The next case was that of Nils Nirison, a son of the well-known Norwegian politician, Kettil Nirison. The young man has the idea that he is the sole ruler of this earth, and that it is his providence to regulate the powers that be. As it has become dangerous to thwart the young man in his insane purposes, his father was compelled to place him under the surveillance of an asylum. The father's testimony as to the phases of his son's insanity infuriated the latter and he made a violent but incoherent speech to the jury, his peroration consisting of thumps and kicks which he administered to the nearest persons around him, and the bulk of which fell upon Bailiff Ryce, who was endeavoring to take him in charge. Five men were required to hold him after he was captured, and he was taken back to his cell. The jury adjudged him insane.

F. W. Stead, Hattie Willhaus, Joseph Goeck, and Klaus Kroeger were found insane and paupers. Mary E. Coonan was found insane and will be taken to a private asylum.

IRISH LAND BILL.

ADVERSE EXPRESSION OF OPINION BY THE LAND LEAGUE.

A meeting of the Executive Committee of the Irish National Land League and the officers and members of the local branches was held in the Council Chamber last evening to give expression to their views regarding the Land bill. Father Dorney presided. Dr. Guerin, P. W. Dunne, and O'Neil Russell were appointed to draft resolutions, and they submitted the following:

"WHEREAS, The Land bill of 1881 consolidates landlordism in Ireland and constrains the payment of arbitrary rents fixed by a commission appointed by the Crown of England; and

"WHEREAS, The warmest advocates in Ireland of a 'fair trial' for the measure are unanimous in opinion that any good possible to result from it in the future will depend upon the constitution of the commission to intelligently interpret and honestly administer the law; and

"WHEREAS, The personnel of said commission, although appointed for seven years, is liable at any time to be changed by death or resignation of its members; and

"WHEREAS, The constant mutation of public opinion in Great Britain indicates a not distant alteration of the government of the Empire, by which the destiny of the Irish people will be committed to a Land Commission appointed by a conservative Government which has ever been atrociously hostile to the welfare and contentment of Ireland; and

"WHEREAS, The mighty agricultural development of the United States in the present, which is insignificant as compared with that of the future, conclusively demonstrates the sheer impossibility of fixing a 'fair rent' for fifteen years; and

"WHEREAS, The Land bill of 1881 ignores the natural and inalienable right of the people of Ireland to the ownership of the fields they till; and

"WHEREAS, The Land League has within the short space of two years educated the people of Ireland to a thorough sense of their irresistible power to wrest not only the soil of Ireland from the ruthless grasp of a plundering oligarchy, but the assertion of our country's right to national independence:

Resolved, That the Land bill of 1881 is a palpable travesty of the indefeasible right of the people of Ireland to the ownership of the fields they cultivate—a mockery of their grievances by the most heartless robbery—a specious delusion and treacherous device to still the storm of popular agitation which threatens to sweep out of our native land feudalism and foreign power simultaneously.

Resolved, That it would be nothing less than national suicide and a criminal betrayal of our hopes and aspirations if the Irish people accept the subtle and delusive bribe tendered by the British Government to prop up the crumbling fortress of landlordism which totters to its foundation by the thunder shock of an united Ireland."

The resolutions were severally unanimously passed, and they tried to work in a resolution "repudiating Gladstone's Land bill," and reciting that "nothing less than the abolition of landlordism in every form" would settle the land question in Ireland.

After considerable talk, the committee's set were adopted by 24 to 6.

The Treasurer was instructed to cable the resolutions to the Dublin convention.

OUT OF CONDITION.

MORE WHEAT "A LITTLE WARM AND SWEATING" will be posted this morning. The City Elevator is booked for 85,000 bushels No. 2 spring wheat, the receipts dating from Oct. 23, 1880, to July 12, 1881, and the Iowa Elevator for 47,000 bushels, the receipts running from Dec. 8, 1880, to May 21, 1881. The total quantity posted is 131,000 bushels. This makes over half a million bushels of wheat that can be seen posted in the Munger & Wheeler elevators since Sept. 1; and in addition to this there was a lot of wheat which the August clique shipped or sold to shippers who moved it out immediately rather than have it posted, as it probably would have been if they had not arranged to get it out of the elevator.

Mr. Wheeler was asked last evening about the wheat to be posted this morning, and intimated that he knew nothing more to say about it than was already known.

The Chief Grain Inspector gave the reporter to understand that he was quite confident the wheat had been inspected into store correctly. Then he did not care. The inspection Department ended until called upon to pass upon the grain as it was taken out of store.

It will be noticed that the receipts date back into last July. Of course, it does not necessarily follow that the same grain has been lying in the bins all this time for which those receipts were issued. The law requires that the elevators shall have every opportunity to display whatever abilities he may possess. He is a humorist in face, voice, and gesture, and his mere appearance provokes a laugh. Mrs. Dainty has but little to do. Her introduction into the play and its performance during this city was a piece of managerial strategy. She brings in a couple of recitations in the first act which are received with favor. Mr. Norman sings acceptably with the lively Miss Elain, described on the bill as "a sprig of Satan." That is to say, that is the qualification alluded to the part she plays in this particular piece. The chances are since it was last seen here she has of so little importance that it may be doubted whether they would be noticed at all.

NOTES.

It is reported that Miss Genevieve Ward will soon marry Mr. J. H. Cobbe.

Fannie Louise Buckingham is playing "Mazeppa" at the Howard Athenæum, Boston.

The attendance at the Grand Opera-House has been very large. "Mother and Son" will hold the boards the rest of the week.

In the case of Tomkins & Hill against Thomas E. Halleck et al. for an injunction to restrain defendants from producing "The World," the motion was denied on Monday by Judge Devens in Boston.

The mammoth whale was unavoidably delayed on the road from Minneapolis to this city. It arrived Wednesday in good order, however, and under the auspices of "The Inland Whaling Association" will be ready to receive visitors any time during the next two weeks on the Lake-Front.

Wallack's old theatre in New York was opened last night as the "Germania," under the management of Mr. Adolph Neuendorf, with the German four-act comedy "Der Compag

FIRE INSURANCE.

The Northwestern Underwriters Conclude Their Two Days' Session.

Reading of Prize Essays, Election of Officers, and Transaction of Other Business.

The twelfth regular meeting of the Fire Underwriters' Association of the Northwest entered upon its second and last day's session yesterday morning at the Grand Pacific, President J. M. Dresser in the chair.

After roll-call the name of Mr. E. T. Griffith, Lawrence, Kas., special agent from the Commercial Union Association of London, was presented for membership and referred.

Mr. L. L. Bromwell, of San Francisco, Vice-President of the California Insurance Company, and Mr. T. E. Timberlake, of the Underwriters' Association of the South, were introduced to the convention as visiting delegates. They were given seats on the platform, both gentlemen acknowledging their cordial reception in neat little speeches.

Mr. H. H. Walker, of Indianapolis, Chairman of the delegation sent last March to attend the decennial meeting of

THE SOUTHERN ASSOCIATION,

read a very brief report, stating that the most fraternal relations had been established between the Southern Association and the Association of the Northwest, and that the decennial meeting had resulted in suggestions and reforms very valuable to the fraternity.

Mr. A. C. Blodget, Chairman of the committee appointed to recommend changes in the constitution so that it might conform to the incorporation of the association under the laws of Illinois, submitted a series of resolutions which provided that all books, papers, etc., belonging to the association be declared the property of the organization as incorporated; that all members in good standing be declared members of the incorporated organization the same as if they had been included among the incorporators; that a committee, including the President, be appointed to draft new by-laws and suggest such other amendments to the constitution as might be deemed necessary, the committee to report at the next meeting; and that until the next meeting the original constitution and by-laws be recognized as authority. The report was adopted. The committee recommended in the report was selected as follows: Chairman, A. C. Blodget, Eugene Carr, A. W. Spalding, A. J. Harding, and C. E. Hires.

Mr. T. C. Parsons, Chairman of the committee appointed to draft resolutions of respect to

THE MEMORY OF DECEASED MEMBERS,

made a report which paid the highest tribute to the general excellent character and upright business enterprise of the late A. J. Waters. Mr. Waters died at Cleveland last August. He was the Ohio agent for the Continental Insurance Company of New York, and President of the Ohio State Board of Underwriters. The exquisite resolutions were by a rising vote ordered placed on the records, and it was also directed that copies be sent to relatives of the deceased and to different Ohio papers. Messrs. W. B. Cornell, A. W. Spalding, Charles E. Bilven, Thomas Underwood, J. N. Colquhoun, and C. C. Hine made appropriate remarks in connection. Resolutions relative to the death of Philip Euler of Evansville, Ind., were promised for a later hour.

"THEORY VS. PRACTICE"

was the subject of a paper read at this stage of the proceedings by Mr. J. M. DeCamp, of Cincinnati. That the suggestions offered in the paper were able ones was attested by the liberal applause with which they were received. Mr. Underwood's remarks complimenting Mr. DeCamp were brief, but pointed. He said the paper was "a bully one." The paper was discussed at some length by about a dozen members, particular attention being paid to the question of commissions. A cry went up against the reduction of commissions, inasmuch as the number of agencies was increasing, and if them belong supported insolvent, but still capable of seriously annoying the other agencies.

There was a slight deviation from the original program, which brought up the annual address of Samuel H. Davis, of the New York *Chronicle*, instead of the *Chronicle* prize essay, the author of which was still unknown to the meeting. Mr. Davis' address did not deal at all with details of the insurance matters, but was a dissertation upon what constituted true happiness and success in life. Although the address was a lengthy one, it was delivered in an unusually entertaining style and listened to with great attention, being followed by a hearty burst of applause.

Mr. Adams offered a resolution wherein were expressions of sympathy for Mr. J. S. Harris, an active and efficient member of the Association who is sick at his home in Bellefontaine, O. The resolution was passed.

At 1:30 the meeting adjourned to 3 o'clock.

At the afternoon session a series of resolutions in memory of the late Philip Euler Jr., of Evansville, Ind., State Agent of the Springfield Fire & Marine Insurance Company, were reported and adopted by a rising vote.

Mr. J. M. De Camp, of Cincinnati, proved to be the author of the essay which drew the *Chronicle* prize, his theme being

"THE SPECIAL AGENT,

His Duties, Methods of Performing Them, and What They Should Be." On being called upon to read his production, Mr. De Camp said he was aware that the prize-essay feature was fast falling into desuetude, though he could not but pleasantly recall the auspicious circumstances under which it was adopted years ago. He then proceeded to read the lucky essay, which covered pretty much all that the model special agent is expected to know, and all that he ought to be and do. Among his chief requisits were character, ability, good technical judgment, obedience to commands from the home office, great tact in appointing the right kind of local agents, and good executive and supervising abilities. Prudence made him a good judge of risks and an adept in the correct adjustment of losses, tact, politeness, and an easy bearing often accomplishing even more than these. The means to prevent and secure losses lay in the hands of the underwriters themselves, and a proper adjustment of losses was one of the best ways to combat this constantly growing evil. The essayist next considered the special's relations to his company and those under his employ. A glance at the future of the special's work showed that close and constant study of the nature of risks was necessary to make supervision effective. As a part of his work, he must keep abreast with the discoveries of science. The special's field might be compared to a finishing machine, for, like tacks, he came out not only smooth, but polished.

The essay was received with hearty applause, and at its conclusion the author was presented with the *Chronicle* prize—a check for $250—by Bridget Bodget, of Philadelphia, performing the office of the conclusion in his usual happy manner. The author of the next-best essay turned out to be Mr. W. F. Fox, of this city, and the paper was ordered published in the proceedings. The third-best, written under the nom de plume of "Iron Grey," proved to be the production of Mr. A. T. Waters, deceased, and was likewise ordered published.

The association then proceeded to

THE ELECTION OF OFFICERS

for the ensuing year. Among the nominees for President was Mr. De Camp, of Cincinnati, whose declination of the proffered honor immediately afterwards moved old Tom Underwood, of Lafayette, Ind., to exclaim, "That the first time in the last quarter of a century that any Ohio man ever declined anything." This not entirely original drive at a State which has been getting the lion's share of the official persimmons of late years was happily received, however, and apparently by no more enjoyed by anybody than by Mr. De Camp himself. The election resulted as follows:

President, W. B. Cornell, Chicago; Vice-President, Henry Neuberger, Laporte, Ind; Secretary and Treasurer, George W. Hayes, Milwaukee; Executive Committee, George W. Holloway, Illinois & B. Wagoner, Missouri; C. E. Bliven, Ohio; S. S. Eaton, Minnesota; J. P. Vance, Kentucky; H. E. Palmer, Nebraska; C. W. Ilsley, Wisconsin; Roger Porter, Michigan; H. H. Wasser, Indiana; F. M. Bennedick, Kansas; W. F. Carr, Iowa; and J. W. Dresser, Lafayette, Ind.; R. E. Rice, Cincinnati; C. H. Cass, Chicago, at large.

Mr. W. F. Fox, of Chicago, drew the *Weekly Underwriter's* prize—a $100 check for the best essay on "The Law Relative to Other Insurance"—but had the consideration to decline opening the paper, in view of the fact that it would be published any way.

The good-by speeches were made, the usual resolutions of thanks put through, and everything looked as though the annual wind-up had come, when somebody discovered that somebody else was down for a paper on the subject of gasoline and gasoline stoves, and a recess was taken until 8 o'clock.

The evening session thanks were tendered Mr. Bee for his services in presenting so many interesting facts upon insurance topics. It had been expected that the report of the Committee upon Gasoline Stoves would be presented and discussed, but the underwriters appeared to think that they had done enough, and a motion to adjourn sine die was made and carried.

A Snuff-Box Story.

Paris Paper.

It was in the last days of the reign of Charles X. and Gentil had composed a truly loyal song in honor of his Majesty, who was graciously pleased to reward the bard by a royal gift of a gold snuff-box with his portrait set with diamonds.

Naturally, Gentil made haste to sell the jewels and to pawn the snuff-box, retaining the king's unadorned portrait, on which he desired to gaze, and on which also the pawnbroker would advance him nothing.

Some little time afterwards a foreigner of distinction visited Paris, whom the King was desirous of honoring with a similar gift, but it turned out that there was not a jeweled snuff-box in stock.

At this moment it was remembered that Gentil had been recently presented with such a token, and a messenger was sent to ask him to oblige the King with the loan of the snuff-box for a few days.

Gentil could not refuse—could not explain, for what would be thought of a loyal laureate who pawned his sovereign's gift instead of wearing it next to his heart?

He had the portrait; he managed to redeem the snuff-box, but ah! the diamonds!

There was but one course; he hurried off to a jeweler in the Palais Royal, and had the jewels replaced by paste imitations; then, in fear and trembling, sent the snuff-box to the Tuileries.

A few days of agony passed; then the poet received, with the special thanks of the King, a copy of his old snuff-box, the same portrait, the same box, but a new and genuine set of diamonds.

With grateful tears in his eyes he at once hurled off to the diamond dealer.

When a few months later Charles X. was driven from his throne, a foreign diplomatist, who shall be nameless, received the news with such manifestations of delight as walking on his hands.

"Light up the chateau!" he cried to his astonished serfs, "and kindle bonfires!" Then between his teeth he hissed. "Avenged! They were paste!"

THE SECRETARYSHIP OF THE SENATE.

SAN FRANCISCO, Sept. 15.—Officers and many members of the Grand Army of the Republic in this city have united in signing a memorial addressed to Senator Miller asking his influence in securing the Secretaryship of the Senate for the Pacific Coast, and urging Marcus D. Boruck for the position.

Through exposure in the War, Mr. George I. Graham, No. 820 Nineteenth street, Philadelphia, contracted a variety of ills, and he says a very troublesome case of rheumatism in the right leg and foot was a War inheritance that he had tried in vain to get rid of, until he was recommended to try "St. Jacobs Oil." He states that he felt a slight relief even on the first application of the Oil. Before the first bottle he purchased had been used up he had but few traces of his rheumatism, and at this time he says the disease has entirely left him, which he attributes entirely to the use of St. Jacobs Oil.

Brown's Iron Bitters strengthen and build up the system. A trial will convince.

TRIBUNE BRANCH OFFICES.

IN ORDER TO ACCOMMODATE OUR numerous patrons throughout the city, we have established Branch Offices in the different Divisions, as designated below, where advertisements will be taken for the same price as charged at the Main Office, and will be received until 9 o'clock p. m.:

J. & R. SIMMS, Booksellers and Stationers, 123 Twenty-second-st.

JUDSON S. JACOBUS, Druggist, 3057 Indiana-av., corner Thirty-first-st.

H. W. BUCHMAN, Druggist, corner Thirty-first and State-sts.

WEST DIVISION.

L. SCHREIBER, Druggist, 483 West Lake-st., corner of Sheldon.

F. A. DRUEHL, Druggist, 802 South Halsted-st., corner Canalport-av.

H. F. KRAFT, Druggist, 641 West Madison-st., corner Paulina.

JAS. M. KIRKLEY & CO., Druggists, 134 South Halsted-st., corner of Adams.

MILLS' PHARMACY, J. W. WAINWRIGHT, 572 West Madison-st., corner Ogden-av.

TH. SONNICHSEN, Druggist, 240 Blue Island-av., corner of Twelfth-st.

H. C. HERRICK, Jeweler, Newsdealer, and Fancy Goods, 720 Lake-st., corner Lincoln.

AUGUST JACOBSON, Druggist, 182 North Halsted, corner Indiana-st.

NORTH DIVISION.

L. BURLINGHAM & CO., Druggist, 445 North Clark-st., corner Division.

F. M. WILLIAMS & CO., Druggists, 675 Larrabee-st., corner Sophia.

LOUIS W. H. NEEBE, Printing and Advertising Agent, News and Stationery Depot, 485 E. Division-st.

LOST AND FOUND.

LOST—ON STATE-ST., BETWEEN Michigan-st. and Wilson Bros', on Thursday morning, a gold bracelet. Return to 44 North State-st. and receive suitable reward.

LOST—$2 REWARD—IN THE VICINITY of Wabash-av. and South Water-st., a small bunch of keys. C. F. LOVE & CO., 89 South Water-st.

MISCELLANEOUS.

AN ATTORNEY, WITH FIRST-CLASS references, is going to Southern Colorado and New Mexico on important business that will occupy only a portion of his time; any parties having collections or other business in that locality can have the benefit of his services on reasonable terms. C 53, Tribune office.

A SOCIETY LADY WHO IS FAMILIar with Chicago society of the day, having a little leisure, could occupy it in a very pleasant and remunerative manner at home or in a private office. Address E 58, Tribune office.

A. GOODRICH, ATTORNEY AT LAW, 124 Dearborn-st., Chicago. Advice free; 15 years' experience. Business quietly and legally transacted.

FREE—SATURDAY CLOSING CARDS engraved and printed in five colors. Changeable numbers. CARLSON, ALLEN & CO.'S Engraving office, 182 Clark-st., Room 23.

PARTIES WISHING TO SELL THEIR stock or business, send in your description, as we have many customers waiting to be suited. GARNER & BUTLER, 142 La Salle-st.

THE HUTCHINSON FURNACE AND Smoke Consuming Company is now prepared to abate the smoke nuisance in this city without injury to boiler and without loss of fuel. We guarantee every application, and that it will give more heat. Mail application. It can be applied in a few hours to any boiler. Office, Unity Building, Rooms 8 and 9, 79 Dearborn-st.

WANTED—TO BUY—A 5 TO 10 CAN milk-route. West Side, for a cash customer. GRIFFIN & DWIGHT, corner Washington and Halsted-sts.

$25 REWARD—WE WILL PAY THE above reward for any case of rheumatism or neuralgia we cannot cure. We can relieve any case of rheumatism or neuralgia in twenty minutes. Gardner Army and Navy Liniment will relieve pain and soreness and remove any unnatural growth of bone or muscle on man or beast. Price 25 cents. We will refund the money for any failure.

DR. J. F. GARDNER, Manager.

☞ Circular, containing valuable information goes with each bottle.

51 Wabash-av., Chicago.

HORSES AND CARRIAGES.

A BARGAIN SELDOM OFFERED—$600 will buy the handsome and fast road horse Sorrel Dan; he is 6 years old, 15½ hands high, has full mane and tail, is a golden sorrel, was raised in Kentucky, sired by Lamont Lightfoot, dam Lady Allport, by Mambrino, a thoroughbred son of imported Messenger, and sire of Adaliah. Sorrel Dan is very stylish and stylish, he shows his fine breeding, has good disposition, no tricks or vice; he showed three hours over the Ashland course, over Kentucky in 2:28, 2:27, and 2:28¾, he can beat it now; he cost $500, is warranted to show the time, and warranted sound. Call at my private stable, No. 8 East Thirteenth-st., near the lake.

AT H. C. WALKER'S, NOS. 249 AND 251 State-st., can be found the largest stock of new and second-hand carriages, buggies, phaetons, road-wagons, coupes, rockaways, top grocery and express wagons in the West. Also a large stock of harness, single and double, new and second-hand, which we will offer at low prices. Be sure and call on us before purchasing. We sell on monthly payments, make advances, and exchange. Also, nine cheap horses; one week's trial given.

AT J. S. COOPER'S STABLES, NOS. 174 and 176 Michigan-av., fine driving, buggy, carriage, saddle, and draft horses. Orders solicited.

AT JOHN MITCHELL'S, 196 EAST Washington-st.—Horses of all kinds, carriages, buggies, and harness, new and second-hand, at low prices; or will exchange. Cash advances made.

WANTED—TO BUY FOR CASH, A good horse and buggy; give age, hight, and color of horse. Address F 55, Tribune office.

INSTRUCTION.

A GRADUATE OF AN ENGLISH UNIversity, of high qualifications, will be glad to receive pupils preparing for college or for business, or would hold an appointment as teacher in an academy. Address F 76, Tribune office.

ELOCUTION—SAMUEL KAYZER, teacher of elocution and dramatic art. Fall term begins Sept. 5. Instruction private and in classes. Room 34 Central Music-Hall.

MUNSON'S PHONOGRAPHY, ALSO type-writing, taught at the Metropolitan Business College by the author, S. HANNA, and at his residence, 2727 South Park-av. Send for circulars.

SITUATION WANTED—BY YOUNG lady (Scotch), experienced, and graduate of Edinburgh Normal School, in an educational institution or good family, as governess; or in a private family would superintend the education of children and assist in light household tasks. If engaged in an educational institution, could superintend a thorough English education, as experience has extended over several years school management, and kindergarten system especially known. Junior French and music, if desirable. J. H. H., Republican office, Joliet, Ill.

SHORTHAND—THE MOST POPULAR system in the United States taught at Brown & Holland's Shorthand and Type-Writer School, 50 Dearborn-st.

BOOKS.

BOOKS—
1,000 volumes books for sale cheap:
Daniel Webster's works, 6 vols. $12.00
Greeley's History of Civil War, 2 vols. 5.00
Spier & Surenne's French Dictionary 3.00
Prescott's Conquest of Mexico, 3 vols. 2.50
Dunglison's Medical Dictionary, sheep 3.00
Thomas' Medical Dictionary 2.00
Room 30 Tribune Building. Take elevator.

BLANK BOOKS, ENVELOPES, PAPER, commercial and fine stationery made to order. Trade supplied. Manufacturers of the Home and Peerless Binders. Book-binding and ruling done to order. GEO. W. EMERSON & CO., 71 Randolph-st., Chicago.

REVISED NEW TESTAMENT—COMpared in parallel columns with old version, showing change in language, punctuation, and italics by bold face type. History Amer. Com. appendix. Agents' outfit 50 cents. S. L. MARROW & CO., Indianapolis, Ind

FOR SALE.

FOR SALE—1½-STORY HOUSE, TO BE removed. 307 Hubbard-st.; price only $300. PETERSON & BAY, 165 Randolph-st.

FOR SALE—CHEAP—A FIRST-CLASS steam-barge; class A 2½; capacity, 300 M lumber; light draft. For particulars apply to ATKINS & BECK WITH, 121 La Salle-st.

FOR SALE—THREE FRAME HOUSES and barn, to be removed immediately from corner of Michigan-av. and Twentieth-st. Inquire of H. M. GREWOOD, 77 Dearborn-st.

CITY REAL ESTATE.

FOR SALE—THE CHICAGO REAL estate exchange—
116 and 118 Dearborn-st.,
WILL MAKE A
SEVENTH GRAND AUCTION SALE
On the premises
Of 1882 feet frontage
On Vernon and Rhodes-avs.,
North of Thirty-third-st.,
ON
TUESDAY, SEPT. 20,
AT 3 O'CLOCK P. M.,

For particulars send plat call at
THE CHICAGO REAL ESTATE EXCHANGE,
Nos. 116 and 118 Dearborn-st.,
THEY WILL HOLD THEIR
SIXTEENTH PUBLIC CALL
OF
REAL ESTATE
Wednesday, Sept. 21, at 3 p. m.,
AT THE EXCHANGE,
116 and 118 Dearborn-st.
CATALOGUES READY.

EIGHTH GRAND AUCTION SALE
ON THE PREMISES
Of 1,320 feet frontage
Northwest corner of Forty-seventh-st. and Cottage Grove-av.

The sale is absolutely without limit, reserve, or upset price. For particulars call on HENRY J. GOODRICH, Room 6, 125 Dearborn-st., or at
THE CHICAGO REAL ESTATE EXCHANGE,
116 and 118 Dearborn-st.
W. K. NIXON, Real Estate, President.
CHANDLER & CO., Mortgage Bankers, Treasurers and Trustees.
WM. A. SUTTERS, Manager and Auctioneer.

FOR SALE—BY WEBER & SCHMID, Room 4, 46 North Clark-st.:
LOTS:

30x100 on Ontario-st., near Market	$ 1,800
75x175 on Larrabee-st., near Chicago-av.	5,625
25x114 on Belden-av., near Larrabee-st.	1,600
25x125 on Mohawk-st., north of Centre	1,000
Seven 24x125 ft lots on Bissell-st., near Centre, each	720
28x100 corner Clark and Grand-av.	3,500
24x140 on Halsted-st., near North-av.	1,500
24 9-10x150 on La Salle-av., near Schiller-st.	4,000
IMPROVED,	
Lot and 3-story and basement brick, La Salle-av., near Schiller-st., east front	10,500
Lot and 3-story and basement brick, with stone sidewalk, Oak-st., near lake	10,000
Two lots 25x125 with two 10-room octagon brick residences and brick barns, on Bissell-st., north of Centre, together	9,000
Lot and 3 story and basement brick La Salle-av., near Chestnut-st.	8,500
Lot and 3-story brick flat, Rush-st.	7,500
Lot and 2-story and basement stone-front residence, on Schiller-st., east of Clark	6,000
Lot and 2-story brick, Schiller-st.	4,800
Lot and 1½-story brick, Oak-st., near lake	4,000
50-foot lot with nice 6 room brick cottage, on Belden-av., east of Lincoln	3,700
Lot and nice 3-story frame, arranged in two flats, rented for $40 per month, on Wells-st., near Oak	4,300
Lot and 2-story brick, Orchard-st.	3,000

WEBER & SCHMID,
Room 4, 46 North Clark-st.

FOR SALE—10 ACRES, HUMBOLDT-boulevard, corner Logan-square.
100x150 Vincennes-av., near Forty-fourth-st.
Two-story house with lot, Fourth-av., near Harrison-st.
50x100 Fourth-av., near Taylor-st.
75x170 Wabash-av., near Forty-seventh-st.
50x160 Wabash-av., near Forty-second-st.
50x160 Wabash-av., near Forty-fourth-st.
50x160 Wabash-av., near Forty-sixth-st.
158x160 Wabash-av., near Fiftyshird-st.
100x160 Michigan-av., near Sixty-second-st.
100 feet Cottage-av., near Forty-ninth-st.
50x150 Egandale-av., near Forty-ninth-st.
62x160 Kimbark-av., near Fifty-fourth-st.
48x160 Drexel South Park, near Fifty-third-st., $24 per foot.
50x283 Forty-ninth-st., near Drexel-boulevard.
50x160 State-st., near Forty-fourth-st.
4 lots State-st., near Fifty-third.
20 lots State, Dearborn, and Butterfield-sts., near Fifty-first.
20 lots West Superior, Erie, and Huron-sts., near Noble.
5 lots Thirty-ninth-st., near Stewart-av.
4 lots Sch-st., near Forty-fourth.
20 lots Leavitt and Moore-sts., near Twenty-second.
10 lots Western-av., near Laughton-st.
10 lots Loomis-st., near Thirty-seventh-av.
40 acres in Sec. 25, 38, 13, adjoining Chicago Lawn.
30 lots Parkside, accessible by Illinois Central Railroad.

J. W. FARLIN, 85 Washington-st.

FOR SALE—BY PIERCE & WARE, 143 La Salle-st.,
BUSINESS PROPERTY.
State-st., choice leasehold property paying 12 per cent on amount asked.
Clark-st., north of Washington, very desirable leasehold, running 20 years, paying high rate of interest, and can rent building for 10 years to strong corporation; bargain.
North Water-st., corner of Michigan, an elegant 5-story building, with desirable lease of lot 80x110, $40,000; rented to one tenant, $6,000.
RESIDENCE PROPERTY.
Two-story and basement brick, with barn, all in good order, near Forty-first-av., $5,500.
Three-story brick, with barn, $8,000.
Pleasant corner cottage and lot, West Side, $4,000; pays 10 per cent.
SUBURBAN.
60 feet, including two good corners, near depot, Normal School, lake water in street, $12 per foot; will double in value.
Several choice building lots near Hyde Park depot; 24 lots on North-av., east of Humboldt Park, at a bargain.
ACRES.
20 acres near depot, Washington Hights, $300 per acre if sold at once. Call and see us for bargains.
PIERCE & WARE,
143 La Salle-st.

FOR SALE—BY MATSON HILL, ROOM 1 Grannis Block, 115 Dearborn-st.
WABASH-AV., large house with lot 66x170 feet, near Sixteenth-st.
WABASH-AV., brick house with lot 66x172 feet, near Eighteenth-st.
CALUMET-AV., frame house with 30-foot lot, near Twentieth-st.
The above are all good and safe investments.

FOR SALE—50 LOTS ON POLK, LEXington, Leavitt, and De Kalb-sts., near Campbell Park Church, all only 5 blocks from Dearborn-av. cars; price $500 and upwards. We believe these lots among the cheapest now in market, considering their location, and invite parties desiring to buy either for improvement or to hold to examine them. Would like an offer for the whole. MEAD & COE, 149 La Salle-st.

FOR SALE—VACANT LOTS—
6 feet on Warren-av., west of Leavitt-st., north front, $100 per foot.
50 feet on West Jackson-st., near Loomis, south front, $125.
Northeast corner Ohio and Wood-sts., 25x125, $600.
A few vacant lots on West Congress-st., near Larlin, $70 per foot.
By GRIFFIN & DWIGHT,
Corner Washington and Halsted-sts.

FOR SALE—101 CENTRE-AV.—THREE-story brick, rented for $35, for $3,100.
12-room brick, for two families, near Halsted and Twenty-ninth-sts.; will rent for $30; price $3,600.
GRIFFIN & DWIGHT,
corner Washington and Halsted-sts.

FOR SALE—100X172 FT. ON WABASH-av., northeast corner Thirty-third-st., one of the very best vacant corners on the South Side. MATSON HILL, Room 1 Grannis Building.

FOR SALE—150 FEET ON INDIANA-av., between Thirty-sixth and Thirty-seventh-sts., at $60 per foot; bargain.
PEIRCE & WARE,
143 La Salle-st.

FOR SALE—MICHIGAN-AV.—STONE-front houses, elegant condition, $10,000.
TOMLINSON,
15 Metropolitan Block.

FOR SALE—OCTAGON-FRONT BRICK house, No. 3423 Indiana-av., with gas fixtures, furnace, etc; three-foot walk on each side of house; lights and ventilation all around it. MATSON HILL, 115 Dearborn-st.

FOR SALE — WINCHESTER-AV. — 13-room house and lot, $2,500; near Oakland Station, house renting $24 per month, $1,800.
TOMLINSON,
15 Metropolitan Block.

FOR SALE—50X170 ON MICAIGAN-av., near Fourteenth-st. J. W. FARLIN,
85 Washington-st.

FOR SALE—A 2-STORY AND BASEment house, with 25-foot lot, on North May-st., near Indiana, for $3,500; will rent for $35. GRIFFIN & DWIGHT, corner Washington and Halsted-sts.

FOR SALE—A WHITE-STONE FRONT brick residence, 21 feet wide, overlooking the lake, at corner of Thirty-first-st. and Lake Park-av. Apply to GEORGE M. BOGUE, 8 Reaper Block, 97 Clark-st.

FOR SALE—NOS. 78, 80, 82 SHERMAN-st., lot 75 feet by 100 feet deep, with three good frame dwellings, rented to first-class tenants for $2,160 per year. Price, $25,000. This property will be worth $35,000 in a few months, as it is only 400 feet from the new Board of Trade Building. Inquire of JACOB WEIL & CO., 87 Dearborn-st.

FOR SALE—50X160 ON INDIANA-AV., north of Forty-second-st.; very cheap.
MEAD & COE, 149 La Salle-st.

FOR SALE—ON WEST MADISON-ST., 25 feet by 97, east of Ashland-av. GEORGE M. HIGGINS, JR., 114 Dearborn-st.

FOR SALE—3-STORY AND BASEMENT stone-front store, West Madison, near Wood-st., only $10,000. PETERSON & BAY, 165 Randolph-st.

FOR SALE—204 PARK-AV., WITH 30-foot lot, with an excellent frame house in first-class repair; will rent at once. GRIFFIN & DWIGHT, corner Washington and Halsted-sts.

FOR SALE—FINE CORNER ON THE South Side for builders, 95x194 feet, at $80 per foot. HENRY WALLER JR., 107 Dearborn-st.

FOR SALE—$8,000 WILL PURCHASE No. 3552 South La Salle-st.; the most convenient house in the city for the money. Terms to suit. D. W. FOUTER, 180 Dearborn-st., Room 3.

FOR SALE—LOT NEAR CORNER McGregor-st. and Wentworth-av., with small cottage, for $2,000.
Several lots on Wentworth-av., near Forty-second-st., for $1,000. GRIFFIN & DWIGHT,
corner Washington and Halsted-sts.

FOR SALE—100X150 N. E. COR. STANton and Oak-avs.; a choice lot for improvement; will sell 50 feet if wished. MEAD & COE, 149 La Salle-st.

FOR SALE—150 FEET ON ABERDEEN-st., southeast corner of Jackson, one of the finest lots for improvement on West Side, very cheap.
MEAD & COE, 149 La Salle-st.

FOR SALE — 50X300 ON LAKE-AV., just north of Oakland, at a bargain. MEAD & COE, 149 La Salle-st.

FOR SALE—2-STORY AND BASEMENT stone-front, 12 rooms; all in first-class condition, only two blocks from Union Park; good barn. Possession at once. MEAD & COE, 149 La Salle-st.

FOR SALE—125 FEET ON WASHINGton boulevard, near California-av., at a bargain. HENRY WALLER JR., 107 Dearborn-st.

FOR SALE—LOTS IN VICINITY MONroe-st. and California-av.; $30; balance monthly; only a few left. TOMLINSON, 15 Metropolitan Block.

FOR SALE—62X131 ON CALUMET-AV., south of Thirty-third-st.; just right for a block of 3 houses. MEAD & COE, 149 La Salle-st.

FOR SALE—26X125 ON WARREN-AV., east of California. Must be sold. Want an offer. MEAD & COE, 149 La Salle-st.

CITY REAL ESTATE.

FOR SALE—CHEAP—
No. 11 Two-story brick, 13 rooms, Wallace-st., near Twenty-eighth, east front.
Two-story frame, 10 rooms, South Dearborn-st., near Thirty-fourth; well rented.
Two-story brick, 12 rooms, marble mantles, bath, in nice order, Portland-av. and Thirty-fifth-st.
Two-story brick, Frederick-place, near Fifty-third-st., with lot 50x170 feet, east front; cheap.
Two-story frame, 12 rooms, Wentworth-av., near Thirty-fifth-st., east front.
Two-story frame, 10 rooms, Arnold-st., near Thirty-fifth, east front; well rented.
Two-story brick, Napoleon-place, near Hanover-st.; cheap.
Stone dwelling and lot, Orchard-st., near Webster-av.
Two-story frame (new), Wabash-av., near Fortieth-st., east front, lot 30x160; cheap.
Cottage (7 rooms) and lot South Dearborn-st., near Thirty-seventh, in nice order.
CHEAP LOTS.
Archer-av., near McClarchen-st., 50 feet.
West Monroe-st., near Hoyne-av., 44x125, south front.
Wentworth-av., near Twenty-fifth-st., 25x125.
Wentworth-av., near Thirty-second-st., 25x125.
Twenty-fifth-st., near Portland-av., one lot, $800.
Prairie-av., near Thirty-second-st., one lot, east front.
Robey-st., near Milwaukee-av., one lot, $600.
Thirty-fifth-st., corner Arnold, one lot; cheap.
Emerald-av., near Thirty-ninth-st., three lots; $450 each.
Laurel-st., near Thirty-seventh, 30x150, $400.
Halsted-st., near Thirty-fourth, two lots, $1,250 each.
FRANK P. WHIPPLE,
197 La Salle-st., Room 20.

FOR SALE — STONE-FRONT STORE, 20x165 feet, occupied by one tenant who pays $3,600 per 5 years; same tenant will take 5 years' lease at that rent. Price, $35,000. MATSON HILL, Room 1 Grannis Block, 115 Dearborn-st.

SUBURBAN REAL ESTATE.

FOR SALE OR EXCHANGE FOR CHIcago property—Gentleman's residence, with 65 acres, located in the beautiful city of Waukegan, one hour's ride by rail, 30 trains a day, cheap fares, taxes light, city water, best of schools, neighborhood and surroundings of the best, house brick, French roof, 17 rooms, marble mantles, heaters, etc., overlooking the lake, fine shade and all kinds of fruit trees, ravines, gravel walks, hedges, etc., pure water, 400 feet frontage on main avenue and driveway, soon to be first-class, splendid garden, chicken-houses, barn, and tenant house, ten minutes' walk and two minutes' drive from depot. Apply to or address O. LIPPINCOTT, Waukegan, Ill., or 79 East Randolph-st., Chicago. A chance seldom offered to obtain such a home; terms easy; price $15,000.

FOR SALE—FIVE ACRES NEAR HUMboldt Park, a bargain.
45 acres Sec. 32, 40, 15, $450.
40 acres Armitage and Crawford-avs.
5 acres near Stock-Yards, $1,000.
25x143 Michigan-av. near Thirty-seventh-st., per foot, $150.
S. DELAMATER & SON, 190 Dearborn-st.

FOR SALE—ON EASY PAYMENTS—8-story house with lot 40x125 at Maplewood, 4 miles from Court-House; accessible by horse and steam cars; price, $2,000. J. W. FARLIN, 85 Washington-st.

FOR SALE—A FINE ACRE TRACT near Pullman. HENRY WALLER JR., 107 Dearborn-st.

FOR SALE—
ACRE PROPERTY.
Forty acres southeast of Sec. 34, Town of Cicero, and adjoining city limits.
Also, two lots on Lincoln-av., just north of city limits.
All at public auction Tuesday, Sept. 20, at 10 o'clock. North door of court-house. JOHN P. WILSON,
Room 20 Borden Block.

FOR SALE—LOTS ARE GOING AT Downer's Grove; 22 people moved there last week. I am selling more lots than all the other subs around there combined, and I challenge them to compare sales in proof of the assertion. Lots 50 feet front and 165 rods deep, only $400; 12 trains daily each way; fare, 11 cents.
FRED M. WOODS,
190 Dearborn-st.

FOR SALE—$450—A BARGAIN—14 acres west of Humboldt Park, on railroad; have a number of trades to offer; will sell entire, some close to park, very cheap if sold at once. Also acres very desirable for subdivision, just outside fire limits at Lawndale, Englewood, and near Stock-Yards. S. DELAMATER & SON, 190 Dearborn-st.

FOR SALE — AT ENGLEWOOD — A very fine two-story house with brick basement; hot and cold water bath-room and water-closet; perfect sewerage, etc. Also a nice cottage near depot and Post-Office. Terms very desirable. See E. N. TILLOTSON, at Tillotson's Block, Englewood.

FOR SALE—50 LOTS OUTSIDE FIRE limits and adjoining city limits, on Fullerton and Hoffman aves.; four miles from Court-House; accessible by horse and steam cars; $300 to $450 per lot, on easy payments. J. W. FARLIN, 85 Washington-st.

FOR SALE—AT LA GRANGE, SEVEN miles from Chicago, beautiful residence lots at $40, $45, $50, or $100; near hotel; $15 down, and $5 monthly. (I won't be undersold.) Lots shown free. Abstract free. IRA BROWN, 142 La Salle-st., Room 4.

FOR SALE—GLENCOE—LOTS ON THE shore of Lake Michigan, 30 feet above lake, at $100 each; $5 monthly payments; good schools, churches, and cheap railroad fare; will show lots free any day. IRA BROWN, 142 La Salle-st., Room 4.

FOR SALE—CHEAP HOMES AT MONTrose—Lots, blocks, or acres very cheap; two railroads, thirty daily trains, fare 11 cents; examine before purchasing elsewhere. GEORGE C. THOMAS, 85 and 87 Fifth-av.

FOR SALE—40 ACRES NEAR THE Western Indiana Car-Shops. HENRY WALLER JR., 107 Dearborn-st.

FOR SALE—40 ACRES NEAR FORKS OF WABASH-AV. Want offer. GRIFFIN & DWIGHT, northeast corner Washington and Halsted-sts.

FOR SALE—38 LOTS, SEC. 18 ALLEN'S Subdivision, west side Calumet River; 23 lots Sec. 32 Wolf-st.; 16 lots Sec. 24 Allen's Subdivision, east side Calumet Lake. GRIFFIN & DWIGHT, corner Washington and Halsted-sts.

FOR SALE—80 ACRES WEST OF THE city limits at $300 per acre. HENRY WALLER JR., 107 Dearborn-st.

FOR SALE—10 ACRES ONE MILE west of the city limits, $600 per acre. HENRY WALLER JR., 107 Dearborn-st.

FOR SALE — OR EXCHANGE — FOR land in Iowa or Minnesota, large house and lot on State-st., two blocks from depot at Waukegan, Ill. J. F. POWELL, Waukegan, Ill.

FOR SALE—IN HYDE PARK, 250 feet, east front, on Jefferson-av., near the entrance to South Park and the new and elegant South Park depot; 200 feet west of Lake. Also, in Kimbark-av., north of Forty-fifth-st., only $12. NOAH BARNES, 85 Washington-st., Room 1.

COUNTRY REAL ESTATE.

FOR SALE—FINE STOCK FARM, OF about 400 acres in a body, in Pottawattamie County, Iowa, within two miles of Post-Office; land of excellent quality, well watered and fenced, and with about 300 acres in cultivation. 300 acres in blue grass, and balance in meadow; price moderate and terms of payment easy. For particulars call upon or address J. V. SQUIER & CO., Real Estate Agents, Council Bluffs, Iowa.

FOR SALE—4-STORY BRICK BUILDing with lot 65x180 feet, on one of the best business corners in Minneapolis, Minn. Rented to first-class tenant for $5,720 per year. Taxes $65. Price, $50,000. MATSON HILL, 115 Dearborn-st.

FOR SALE—FARM 1,000 ACRES 60 miles from Chicago; 4 sets buildings; good neighborhood; $25 per acre. TOMLINSON, 15 Metropolitan Block.

BOARDING AND LODGING.

NORTH SIDE.

7 NORTH CLARK-ST.—BOARD WITH room, $3.50 to $6 per week, with use of piano; furnished rooms, $1.50 to $4 per week.

60 RUSH-ST.—AN UNFURNISHED suite of rooms, with board.

237 NORTH LA SALLE-ST.—COMFORTable large rooms, suitable for two persons, with first-class board, at $6 and $7 per week.

SOUTH SIDE.

16 ELDRIDGE-COURT—BEDROOMS, parlors, and family rooms, with board.

1736 INDIANA-AV.—ELEGANTLY furnished rooms, with first-

FINANCIAL.

DAY & FIELD,
STOCK BROKERS
130 LaSalle-st.

All securities dealt in at the New York Stock Exchange bought and sold on commission and carried on a fair margin.
Interest allowed on credit balances.
Direct Wire from our Office to New York.

Boody, Saltonstall & Co.,
Stocks and Bonds,
128 LA SALLE-ST.

BOODY, McCLELLAN & CO., 58 Broadway, N. Y., Members N. Y. Stock Exchange.
D. A. BOODY, C. W. McCLELLAN, JR., R. LELAND, F. G. SALTONSTALL.

PRESTON, KEAN & CO.,
BANKERS,
100 Washington-st.,
Save for sale choice County, City, Town, and School BONDS of Ill., Wis., Mich., Iowa, and Neb.

THE UNION TRUST CO.,
Northeast Corner Madison and Dearborn-sts.,
receives savings deposits and allows interest on same subject to the rules of the bank.
G. M. WILSON, Cashier.

COMMISSION MERCHANTS.

CULVER & CO.,
CHICAGO,
AND
CULVER COMMISSION CO.,
ST. LOUIS,
solicit consignments of Grain. Fill Eastern orders with dispatch. Buy and sell Grain and Provisions for future delivery, and carry cash property on margins.

BEECHER'S CLEARING.

Two Brothers under the Catskills—How to Live Cheaply, Quietly, and in Communion with Nature.

In the *American Agriculturist* for September Mr. D. W. Judd describes "Beecher's Clearing" on the lower Catskill range in Ulster County. These Beechers are the Rev. Thomas and the Rev. James, one a pastor at Elmira and the other formerly at Poughkeepsie. They found a beautiful lake in the woods and settled there. James resigned the pastorate to his Poughkeepsie church, with its salary of $3,000, and made the place his permanent home in a cottage erected by himself. Thomas goes there every year to join his brother. James now has twenty acres under cultivation, which affords the nucleus of a good stock-farm in the near future. At Turnwood's, seven miles way, he gets the mail once a week, and what with farming, fishing, boating, grouse-hunting, etc., time passes rapidly. Every other Sunday the Rev. James, who is highly respected by the scattered settlers in this out-of-the-way region, goes from his mountain down to Shin Creek on the Beaverkill and preaches a sermon, which people come from miles and miles to hear. 'Tis manna in the wilderness for them. No whisky is sold in Hardenbergh Township, unless by stealth, and Sunday fishing and hunting are prohibited. I suspect the Rev. James has had considerable to do in bringing about this desirable state of things.

A few rods' drive from the bridge over the lake's outlet brought us to the dwelling. The Rev. James stood greeting on the porch. Bronzed features, full, flowing beard, sombrero, checked shirt, and pants carelessly tucked into capacious boot-tops imparted a decidedly frontier aspect to the hermit preacher. "This," said the Rev. James, "was at first my main building. Originally I began with a fly tent. It was supplanted with a wall tent the next season. The following year I decided to leave Pougkeepsie and make here my home year around; then I built this, what now appears as an extension, and subsequently the main habitation. I have done all the work myself. A sailor by nature and a minister by grace, I love to sit here by the hour," said the Rev. James, "and look out upon these surroundings. They are a source of never-ending enjoyment. During the winter months I am still more fond of this retreat, for as the beautiful snow lies so still and quietly all about us there is nothing to either disturb or discolor it. Here is true repose and communion with nature. I have not read a book in a year or more and should not care to have one sent to me. My expenditures, including my buildings and improvements, etc., have not averaged more than $400 or $500 a year, and with these buildings completed, as is now the case, I can obtain more real enjoyment and comfort here with $300 a year than with $3,000 in New York city."

In reply to a suggestion that Brother Henry Ward ought to enjoy a summer here as a change from the Fishkill farm, "No," said the Rev. James, "he is too fond of esthetical surroundings for this spot. He wants too much brick-a-brac about him, while I do not care to lumber my rooms with."

Retracing our steps to the house, we followed along the lake-shore to the tents, marvels of neatness, occupied by the Rev. Thomas K. Beecher and his lady. "Brother Tom, let me introduce you to So-and-So," said the Rev. James, and "Brother Tom" rose from his novel easy chair, after the manner of Dr. Livingston in the Ujiji forest, when Stanley came suddenly upon him. "Brother Tom," in physique, flowing beard, dress, and general appearance, is the double of "Brother Jim." He laid down his briefwoof, requested "Brother Jim" to go inside and bring out some more pipes, and then, motioning us to some-made camp chairs, we were soon seated about the camp fire for a "talk." The scene was picturesque and charming in the extreme. The lake murmured at our feet and rippled against the sides of a miniature flat-boat. A dense forest formed a dark background and a rich carpet of green spanned the intervening space. Overshadowing maples tempered the rays of the sun, which fairly flooded the near range of wooded mountains and gilded the distant peaks. Huge bowlders here and there stood out in bold relief, as if stranded on these mountain sides in the grand "ebb and flow of nature." Who, thought I to myself, would not gladly exchange for such a fairy scene, for such a charmed existence, the intense life of business centres, the brain racket of law, journalism, or politics—at the risk of having your friends or the world say you are queer, off your balance, are vegetating, have buried your talent, or gone into mental bankruptcy.

A POSSIBLE MURDER.

A serious row, which is likely to result in the death of one of the parties thereto, occurred at about 7:45 o'clock Wednesday night at Joseph Haider's saloon and boarding-house, No. 2345 Cottage Grove avenue. The injured man, who now lies at St. Luke's Hospital in a very precarious condition, with a skull so badly fractured that seven pieces of bone have been taken from it, is Anton Hau, a German, 27 years of age, lately employed at Downer & Bemis' brewery, and the man who is now locked up for committing the assault is John Beck, a heavy-visaged German 29 years old, who was also employed at the above-named brewery. The origin of the trouble between them was a dispute in Beck's room about a collar-button which Beck accused John Miller, a fellow-laborer and a particular friend of Hau's, of stealing from him. The two came to hot words, and finally to blows. While they were engaged in the first Hau entered the room, and, seeing that Miller was likely to get worsted, took part on the side of his friend, who was the smaller and weaker man of the two. The two were getting the better of Beck, and had knocked him down and were kicking him when he seized a heavy water-pitcher which stood conveniently by and struck Hau on the right temple, felling him to the floor and inflicting the injuries above described. Beck and Miller were locked up at the Cottage Grove Avenue Station, and Hau was taken to the hospital. In court before Justice Wallace yesterday afternoon Beck was held without bail, and Miller was held for disorderly conduct under bonds of $500 until such time as the injured man shall have died or recovered. At last accounts Hau was doing as well as could be expected though his recovery is not expected. He had returned to consciousness, and in the afternoon his ante-mortem statement was taken by Lieut. Beadell and a Notary. It agrees substantially with the above statements.

Mrs. Lydia E. Pinkham, 233 Western avenue, Lynn, Mass., is rapidly acquiring an enviable reputation for the surprising cures which daily result from the use of her Vegetable Compound in all female diseases. Send to her for pamphlets.

BUSINESS.

Continuation of the Downward Movement in Stocks.

Money More Active — Holders Realizing—Western Union.

The Market Closes Weak — Finances in Chicago.

The Produce Markets Less Active in the Aggregate, but a Fair Business in Lard, Corn, and Spot Wheat.

Provisions Quite Weak, Especially on Futures—Grain Easier, but Closed Steady.

FINANCIAL.

The rise in stocks that started with the covering of shorts and was kept up by all kinds of reports about Treasury disbursements in the purchase of bonds has come to at least a temporary halt, if nothing worse. Money was more active yesterday, though not at a premium. Sales to realize were large, and there were plain indications of marketing of stock. This was especially noticeable in Western Union. Prices have been stimulated lately by outside purchases of stocks, and the insiders have apparently taken advantage of the spurt to unload as much as they could.

Gould's brokers were reported to be protecting Western Union. Gould assures his friends at the Windsor that the $450,000 surplus was net revenue from actual earnings, and included no funds derived from sale of securities. He says the actual receipts were really $200,000 more, and this had been carried over to the next quarters. The earnings for the quarter, he said, had actually been 2 per cent, as stated. Unfortunately for the credibility of this witness, he is the same person who assured his friends at the Windsor a few months ago that the Western Union property was an inextricable tangle of contracts and rights, without tangible assets to speak of, that it was certain to go to 60 at least, and that he would not buy a share above that figure. Subsequent events proved that at that very time he was buying the control of the company.

Mr. Gould's statements, repeated above, are flatly contradicted by Mr. Harker, a member of the Executive Committee, who says that the earnings reported do include receipts from sales of assets.

Communication by wire with New York was greatly interrupted, and even the ticker quotations were between one and two hours late.

Action on the Michigan Central dividends was reported to have been postponed till Sept. 27. Well-informed people think there will be no dividend on Michigan Central, and that Lake Shore will pay its usual quarterly 2 per cent.

The disturbing announcement was made that the trunk lines were about to cut local rates. Certainly, if there is any chance that the railroad war is near settlement, the public are not allowed to see it.

Railroad earnings will be very large in September and October, and manipulative attempts will be made to put up stocks on these showings, and on liberal disbursements of money by the Secretary of the Treasury.

The market closed weak at about the lowest prices of the day.

Mr. Vanderbilt is said to be loaning immense amounts of money in Wall street.

Mr. Gould, speaking anonymously as "a well-known operator" in the Wall street gossip of the *World*, gives the following reasons why the public should buy the stocks he is loaded up with:

Viewing the general situation, and remembering that 10,000 miles of new railroad are now in process of construction in this country at an immense cost, that merchants and traders throughout the country are more than fairly prosperous, that money is destined beyond a doubt to be easy throughout the fall, that the crops are equal to the average, that the railroads are in spite of the war of rates as much or more than they did in 1880, and that the elements which have lately disturbed the stock market have generally disappeared, I have no hesitation in saying that I anticipate a strong movement in stocks this fall. Early in the season I was inclined to be a bear; but now I am convinced that our extensive system of railroad improvements is a positive benefit to trade, since it gives employment to thousands of workers, and is destined to employ eventually many thousands more. Every mile of railroad develops new territory and opens to our markets new sources of supply. We may feel temporarily the strain of the enormous expenditure, but our finances are elastic and soon recover. I hope and believe that the railroad construction of last year will be equal or exceed that of this year, and to the stock market I am sanguine. Prices have declined from 19 to 45 per cent since June, but I am convinced that this fall will witness one of the heaviest bull markets on record.

The *Herald*, on information and belief, figures out a deficiency in Western Union finances of some $775,000 in nine months' business after deducting three dividends of 1½ per cent, or, in other words, the company's net earnings for the nine months will not exceed 3¾ per cent.

Railroad bonds are more active in New York at higher prices.

The amount of Denver & Rio Grande bonds issued in excess of the number listed is stated by the New York *Tribune* to be between $4,000,000 and $5,000,000.

The anthracite coal trade, the Philadelphia *Ledger* says, has suffered very much the past week or two, partially from two causes: first there was a scarcity of vessels for transportation purposes; and, second, a great scarcity of water in very many of the mines. One of the effects of this short supply of water is a shortening of the product of coal, so that now there is no controversy as how best to bring the supply of coal within the demand in the market for its current use. The few points at which coal is now stored are gradually lessening in amount, and unless a full supply is soon afforded and transportation kept up, the coal trade is likely to enter on the coming winter with light stocks of coal. The amount of coal mined this year is large, and an important fact connected with it is that it has found a market steadily all the time it has been brought into it.

Railroad reported railroad earnings: Hannibal & St. Joseph for the first week in September, $47,889; a decrease of $6,445 as compared with same week last year. Burlington, Cedar Rapids & Northern, $49,212.21; increase of $13,928.39 over same week last year. Indiana, Bloomington & Western, week ending Aug. 31, $32,967.72; increase over same week of last year of $1,175.36. Louisville & Nashville, first week in September, $225,800; increase over same week last year, $35,500; July 1 to Sept. 7, $930,300; increase of $217,100 over same period last year.

The following shows the fluctuations of the active stocks:

Stocks.	Opening.	Highest.	Lowest.	Closing.
Alton	133¾	133¾	133¾	133¾
West. Union Tel. Co.	89½	91	89½	89¾
C., R. & Q.	162¾	163	161¾	161¾
Canada Southern	64¾	65¾	64¾	65¾
C., C. & I., C.	22	22	22	22
Illinois Central	130	131¾	130¾	131
Manhattan	35	35	34¾	34¾
New York Central	144¾	145¾	142	142
New York Central scrip	105¾	107¾	107¾	107¾
Metropolitan Elevated	85	85½	84¾	84¾
Mil., L. S. & W.	51¾	53½	51¾	53
L. S., C. & L.	92	92	92	92
Erie	45¾	47¾	45¾	45¾
Erie, pfd.	88½	89¾	87½	87½
Michigan Central	98¾	99¾	98¾	98¾
Lake Shore	124½	124½	122½	122½
Northwestern	126¾	127¼	126¾	127¼
Northwestern pfd.	147	149	139¾	139¾
St. Paul	113¾	113¾	113¾	113¾
St. Paul pfd.	135	135	133	133
Omaha	45¼	45¼	45¼	45¼
Do preferred	107¾	108	106¾	107
Lake Erie & W.	55	55	54¾	55
Chattanooga	89	89	89	89
Wabash, St. L. & Pacific	51¼	51¾	50¾	51¾
Do preferred	89¾	90	89¾	89¾
Louisville & Nashville	97¾	98¾	96¾	97¾
Reading	64	65¾	64	64¾
R. I. & P.	117¾	118¾	116¾	116¾
Union Pacific	113¾	113¾	112¾	113¾
Ohio & Mississippi	45	45¾	44	45
Hannibal & St. Joe	30	30	30	30
Do preferred	113¾	114¾	113¾	114¾
Northern Pacific	40	40¾	39¾	39¾
Do preferred	81¾	82¼	81¾	81¾
Kan. & Texas	41¼	41¾	41	41¼
Delaware, Lack. & West.	126¾	127	126	126¾
Del. & Hudson	109¾	110¾	109¾	109¾
New Jersey Central	96	97	95¾	96¾
Pacific Mail	54¾	55¾	54¾	54¾
St. Louis & San Francisco	47	47	47	47
Do preferred	73½	74¾	73½	74¼
Ont. & Western	31¼	31¾	31¼	31¼
Erie seconds	107	108	107¾	108
Houston & Tex. Central	103¾	103¾	103¾	103¾
Central Pacific	91¼	91¾	91	91¼
Ches. & Ohio	29	29	29	29
Do 1st preferred	40	40	40	40
Do 2d preferred	31	31	31	31
Mobile & Ohio	37¾	37¾	37	37
Denver & Rio Grande	87¾	88¾	87¾	87¾
Peoria, D. & E.	21¾	21¾	21¾	21¾
Missouri Pacific	107¾	108	106¾	106¾
Texas Pacific	25	25¾	25	25
Ohio Central	23	23¾	23	23¾
Oregon	105	105	105	105
Marietta & Cincinnati	18	19¼	18	19¼
Arizona	3	3	3	3

Government bonds were not so strong. District of Columbia 3.65s were 107 bid and 108 asked; United States 3½s, 101 bid and 101¼ asked; 4s, 117 bid and 117¾ asked; and 4½s, 113¾ bid and 113¾ asked. The extended 6s, or 3½s, declined from 101¾ to 101. The extended 5s advanced on anticipations that the Secretary of the Treasury will probably call the 6s before the 5s. As there is now ¾ per cent accrued interest due on the 3½s, they are selling very near par.

Foreign exchange was stronger for sterling. Bankers' sterling was 481 and 484½. Sterling actual rates were 480¼@483¾; commercial sterling was nominally 478@478½. Bankers' francs were 5.23¾ for sixty days, and 5.22½ for demand; French commercial bills were 5.30 and 5.27½; Belgian commercial, 5.27½; bankers' marks, 94 and 94¾; and commercial, 93@93¼.

It is not a good sign that our exports continue to decline. Last week from New York they amounted to $7,047,356, against $8,718,379 for the corresponding week of 1880. The following table shows the exports (exclusive of specie) from the port of New York for the week ending Sept. 13, 1881, compared with the statement of the two previous years:

	1881.	1880.	1879.
For the week	$ 7,047,356	$ 8,718,379	$ 7,627,576
Previously reported	208,043,537	250,572,100	228,768,896
Since Jan. 1	$275,090,893	$259,290,479	$236,396,472

Chicago bank clearances were $8,800,000. New York exchange ruled firmer at 80c per $1,000 discount. Loans were fairly active at 5@7 per cent.

BY TELEGRAPH.

NEW YORK.

Special Dispatch to The Chicago Tribune.

NEW YORK, Sept. 15.—On the Stock Exchange the speculation was feverish and unsettled, and although there were occasional intervals of strength the general tone of the market was depression. At the opening some few shares showed a slight advance on yesterday's closing quotations, but the general list was ¼ to 1¼ per cent lower, the latter Illinois Central. In the early dealings an advance of ¼ to 1¼ was recorded, which was most marked in Illinois Central, and there was an immediate reaction of ¼@1 per cent, the latter in Chicago, Burlington & Quincy. At the First Board the market became quite strong, and under the influence of good purchases prices rose ¼@2, the shares most prominent therein being Manhattan Elevated, Houston & Texas, St. Paul & Omaha, Milwaukee, Lake Shore & Western preferred, Michigan Central, Denver & Rio Grande, Canada Southern, Reading, and Marietta & Cincinnati first and second preferred. Toward midday the upward movement was checked, and sales to realize profits resulted in a sharp decline in value, ranging from ¼ to 2¾ per cent, Michigan Central, Manhattan Elevated, Western Union, New Jersey Central, Lake Shore, Canada Southern, St. Paul, Denver & Rio Grande, and Wabash Pacific preferred being most conspicuous therein. This was followed by a recovery of ¼ to 1, which was quickly lost, and the speculation continued unsettled throughout the afternoon, becoming very heavy in the late dealings, and closing at a decline of ¼ to ¾ from the highest point of the morning, the latter in Manhattan Elevated. The other shares prominent in the downward movement were Houston & Texas, Michigan Central, Denver & Rio Grande, New Jersey Central, Western Union, St. Paul, St. Paul & Omaha preferred, and Chicago, Burlington & Quincy. The "corner" in Hannibal & St. Joseph common is held very firmly, the stock selling today at 300 for 100 shares.

The monetary situation continues unchanged, the supply of capital offering being about equal to the requirements of borrowers. Most of the business in call loans on pledge of acceptable stock collateral was effected at 5@6 per cent, and this was the current quotation at the close of business, but there were some few exceptional transactions as low as 4½ per cent. The Government board of dealers found ready accommodation at about 4 per cent. Time loans and prime discounts are unchanged. The sterling exchange market was steady and unchanged as to the nominal asking quotations, which still remain 481 for sixty-day bills and 484½ for demand.

Railroad Mortgages were in fair demand, but the market was unsettled, and in the main weak. Erie consolidated seconds advanced from 101½ to 102, reacted to 101¾, and closed at 101¾; do funded 5s sold up 2 per cent, to 100. Kansas & Texas general 6s rose from 88¼ to 89, and fell off to 88. Mobile & Ohio second debentures declined from 69¾ to 69, and recovered to 69¾. Toledo, Delphos & Burlington incomes sold up from 51 to 51¼, dropped to 50, and rallied to 50½. Boston, Hartford & Erie firsts declined from 72 to 71, Denver, South Park & Pacific firsts from 106 to 105, Ohio Central incomes from 58¾ to 54, St. Paul consols from 125¾ to 125¼, Texas Pacific land grant incomes from 79 to 78¾, Union Pacific firsts from 117 to 116, and Wabash Pacific 7s from 108½ to 108. Chesapeake & Ohio currency 6s advanced from 57¾ to 58¼, Lake Erie & Western firsts from 106 to 108¼, Michigan Central 5s from 97¼ to 100, Metropolitan Elevated firsts from 98¼ to 99, Nashville & Chattanooga firsts from 118¾ to 118¾, St. Paul firsts (L. & D. Division) from 93 to 94, and Wabash Pacific general 6s from 110 to 110¼.

To the Western Associated Press.

NEW YORK, Sept. 15.—Governments irregular. Railroad bonds dull. Michigan Central 5s advanced 2¼.

State securities steady.

The stock market opened firm, and there was an advance of ½ to 2 in the general list. Subsequently, however, weakness set in, and prices declined ½ to 2¼, followed by a rally at the second call of ¼ to ¾. Reading, St. Paul & Omaha, Chesapeake & Ohio, and Marietta & Cincinnati were noticeably strong, selling above the highest figures of the day. During the afternoon the market was feverish and unsettled, closing heavy.

Transactions, 335,000 shares:

Canada Southern	1,500	Ontario & Western	4,700
D., L. & W.	33,000	Ohio Central	1,100
D. & H.	2,000	Pacific Mail	5,300
Denver & Rio G.	10,000	L. S.	3,000
Erie	7,100	Reading	24,000
Han. & St. Joe. pref.	1,400	St. Paul	14,000
Kansas & Texas	5,000	St. Paul & Omaha	14,000
Lake Shore	14,000	Texas Pacific	3,300
Louisville & Nash.	7,000	Union Pacific	12,000
Michigan Central	27,000	Wabash Pacific	12,000
Manhattan	2,500	Western Union	52,000
Northwestern	2,000	W. & St. P.	2,800
N. J. Central	10,000	Illinois Central	5,900
New York Central	3,500	Houston & Texas	2,000
Northern Pacific	4,000	Mar. & Cin. preferred	4,300
Ohio & Mississippi	4,200		

Money, 4@6, closing at 4@5. Prime mercantile paper, 5@6.

Sterling exchange, sixty days, steady at 480¾; demand, 484.

GOVERNMENTS.

6s	101	New 4½	117¾
New 5s	101¼	Pacific 6s of 1895	127
New 4s	113¾		

BONDS.

Central Pacific	114½	U. P. firsts pfd.	116½
Erie seconds	101¾	U. P. land grant	116¾
Lehigh & Wilkesbarre	108¾	U. P. sinking fund	124
Missouri 6s	102	Virginia 6s	39
Missouri 6s	104¾	Virginia consols	79
St. Joe	107¾	Virginia deferred	115
St. L. & K. C. firsts	113	Wis. Central, common	24¾
Tennessee 6s	69¾	F. & P. M. pfd.	95
Tennessee new	67¾		

STOCKS.

Adams	137	New Jersey Central	96¼
Alton & Terre Haute	40	Norfolk & W	55¾
Do pref	93	Northern Pacific	39¾
American	88	Do pref	82
B., C. R. & N.	75	Northwestern	126¾
Canada Southern	65¼	Do pref	142¾
C., C. & I.	21¾	New York Central	145¾
Central Pacific	91¾	Ohio Central	23
Ches. & Ohio	29¼	Ohio & Miss.	44¾
Do 1st pref	39¾	Do pref	113
Do 2d pref	30	Ontario & Western	31¼
Chicago & Alton	134	Pacific Mail	55¾
Do pref	138	Panama	250
C., B. & Q.	161¾	P., D. & E	41
C., R. I. & P.	77	Pittsburg	177¾
Cin., San. & Cleve.	49	Reading	64¾
Cleve. & Col.	91¾	Rock Island	137
Del. & Hudson	109¾	St. L. & San F.	46¾
Del., Lac. & Wes.	126	Do pref	74¾
D., & H. G.	87	Do 1st pref	98
Erie	45¾	St. Paul	113¾
Do pref	87¾	Do pref	131¾
Fort Wayne	130	St. Paul, M. & M.	137
H. & St. Joe.	29¾	St. Paul & Omaha	43
Do pref	113¾	Do pref	107¼
Harlem	230	Texas Pacific	25
Houston & Texas	93	Union Pacific	123¾
Illinois Central	131	United States	70
L. S. & M. S.	99	Wabash, St. L. & Pacific	51¾
Kansas & Texas	41	Do pref	89¾
L. E. & W.	54	Fargo	130
Lake Shore	124½	American Union	8¾
Louisville & Nash.	96¾	Caribou	4
L., N. & A. C.	70	Central Arizona	1¼
M. & C. firsts pref.	119	Comstock	1¼
M. C. seconds	98	Homestake	19
Mem. & Charleston	78	Little Pittsburg	2¾
Manhattan Central	107	Mariposa	8
Missouri Pacific	105	Quicksilver	12
Mobile & Ohio	37¾	Silver City	1¾
Morris & Essex	139	Standard	31
Nash & Chattanooga	89		

BOSTON.

Special Dispatch to The Chicago Tribune.

BOSTON, Mass., Sept. 15.—The stock market today has not been very active, but, considering the closeness of money and somewhat "wobbling" condition of the whole market, prices in the main held up very satisfactorily, although a little weaker at the close. In railroad shares Chicago, Burlington, & Quincy advanced from 162 to 162¾, but later fell off to 161¼, although 162 was asked at the close. Chicago & West Michigan advanced from 87¼ to 88. Concord from 100 to 101, Iowa Falls & Sioux City from 89 to 89½; Wisconsin Central from 24½ to 25@24¾; Philadelphia, Wilmington & Baltimore from 66 to 67¼. Atchison declined from 128¾ to 128¼; Texas Central from 45¼ to 42; Toledo, Delphos & Burlington from 13¾ to 13⅝; Little Rock from 40 to 39½; Sandusky from 25¼ to 23¾; Old Colony 1, to 127½; Eastern from 47¼ to 47. Others as before.

In bonds, New York & New England's 7s advanced ¾, to 118¾; Union Pacific sinking funds 8s ¼, to 124¼; Atchison firsts ¼, to 123½; Atlantic & Pacific 8s declined 2, to 15; do incomes 1¼, to 40½; St. Jo firsts 1¼, to 117¼. Others as before.

In land stocks, Water Power advanced 1-16, to 8⅝; Boston Land sold at 9, as before.

Bell telephone declined 1½, to 158.

To the Western Associated Press.

BOSTON, Sept. 15.—Stocks closed as follows:

Water Power	8¼	C., B. & Q.	161¾
Boston Land	9	Cin., San. & Cleve.	24¾
Boston, H. & E. 7s	71¾	Eastern R. R.	47
Eastern R. R. 4½s	98	Flint & P. M.	32
N. Y. & N. E. 7s	108	Ft. R. & Fort Smith	77¾
Atch. & Topeka R. R.	128	Old Colony	126
Boston & Albany	177	Wis. Central, common	24¾
Boston & Maine	155	F. & P. M. pfd.	95

FOREIGN.

LONDON, Sept. 15.—Consols, 99 5-16; account, 99.

Government bonds—4½s, 116¼; 4s, 119¾.

Railroad securities—Illinois Central, 136; Pennsylvania Central, 67; New York Central, 147¼; Erie, 45½; Reading, 33.

Bullion in the Bank of England decreased the past week £140,000.

Amount of bullion gone in, £49,000.

PARIS, Sept. 15.—Rentes, 85f 50c.

Specie in the Bank of France increased the past week 375,000 francs in gold, and decreased 4,575,000 francs in silver.

NEW ORLEANS.

NEW ORLEANS, Sept. 15.—Sight exchange on New York, $1.00 per $1,000 premium; sterling, 481.

MINING NEWS.

BOSTON.

Special Dispatch to The Chicago Tribune.

BOSTON, Sept. 15.—In mining shares, Quincy advanced from 38 to 40; Phœnix ¼, to 2; Atlantic ¼, to 18; Sullivan declined ¼, to 4¼; National 3-18, to 3¼; Copper Falls ¼, to 3¾; Brunswick Antimony 1, to 7; Napa Quicksilver ⅜, to 6⅜; Mesnard sold at 90c, and others as before.

To the Western Associated Press.

BOSTON, Sept. 15.—Mining stocks closed as follows:

Allouez Min. Co. (new)	2¾	Franklin	11¾
Calumet & H.	220	Pewabic (new)	14¾
Catalpa	1¼	Quincy	40
Copper Falls	3¾	Ridge	4¼
Duncan Silver	1	Silver Islet	31¾

SAN FRANCISCO.

SAN FRANCISCO, Sept. 15.—Mining stocks closed:

Alpha	4¾	Mono	3¼
Alta	19	Woodside	19
Belcher	3¾	Northern Belle	1¾
Best & Belcher	10¾	Ophir	9
Bodie	2¾	Ore	13
Bullion	1¾	Overman	3
Bulwer	2¾	Potosi	3¾
California	3¾	Savage	6
Challar	3	Sierra Nevada	2¾
Con. Virginia	7¾	Silver King	1¾
Crown Point	4	Tip Top	1
Exchequer	1¼	Union Consolidated	13¾
Gould & Curry	8¾	Yellow Jacket	6
Hale & Norcross	4¾	Sauquin	1¼
Mexican	13¾	South Bodie	2¾

REAL ESTATE.

The following instruments were filed for record Thursday, Sept. 15:

CITY PROPERTY.

Rhodes av, 150 ft e of Thirty-second st, e f, 50x164½ ft, with three buildings; dated Sept. 15 (Sidney P. Walker to John H. Orr) ..... $ 18,000

The premises on the Chicago av, dated Sept. 15 (George Steuernagel to Levy Abraham) 1,100

Indiana av, between Eighteenth and Twentieth sts, e f, 60x125 ft, improved, dated Aug. 4 (John N. Cooper to Herbert S. Whitting) 10,500

Michigan st, 140 ft e of Dearborn av, n f, 30x100 ft, dated Sept. 13 (John Kinsley et al to E. A. Bowen) 8,500

Blue Island av, 125 ft w of Paulina st, s f, 48x100 ft, dated Sept. 10 (A. and Lucy Lee to Edwin Hearts) 1,450

Erie st, 160 ft w of Ann, s f, 60x160 ft, dated Sept. 14 (Samuel M. Nickerson to Henry H. Porter) 16,500

Hastings st, 200 ft e of Wood, s f, 24x124 ft, dated Sept. 10 (L. Watson to C. Young) 600

Blue Island av, 65 6-10 ft n e of Twelfth st, n w f, 65x100 ft, improved, dated Sept. 15 (John Gerstetter to Willoughby & Hill) 12,000

West Jackson st, 253½ ft east of Sacramento, n f, 50x124 ft, dated Sept. 15 (Thomas Foster to C. H. Hall) 1,600

Lot of 22x33½ ft, s of and adjoining the above, dated Sept. 15 (Matilda Foster to C. H. Hall) 500

Franklin st, n e cor of Charles place, w f, 53½x66 feet, dated Sept. 1 (Bursky & Milan to E. C. John Clearer) 6,100

Same lot as the above, dated Sept. 5 (E. C. John Clearer to Benjamin J. Ittelson) 6,600

Osborn st, 181 ft n of Division, e f, 30x79 ft, dated Sept. 12 (J. A. Phillips to James Hughes) 400

Kinsman st, 150 ft w of Lincoln, n f, 50x130 ft, dated Sept. 13 (estate of James Clear to John Clear) 300

The premises No. 41 Norton st, dated Sept. 10 (J. F. Lawrence to Harriet Ross) 900

Wood st, 91 8-10 ft s of Van Buren, e f, 21x107 ft, dated Aug. 26 (Thomas Birchoff to Anton Chihak et al) 600

Sangamon st, 100 ft s of Roosevelt, e f, 24x125 ft, dated Aug. 30 (E. P. R. and C. E. Judson to Helen Hovey) 2,700

Wentworth av, 200 ft s of Stonelime, 10 acres, dated Aug. 2 (George Steel to Annie L. Steel) 10,000

West Congress st, 233 ft e of Centre av, s f, 21x 91 ft (with other property), dated Aug. 2 (George Steel to W. Van Epps Steel) 2,500

Central Park av, 50 ft s of Ogden av, 10 acres, dated Aug. 2 (George Steel to Bella G. Steel) 10,000

North Branch, at 240 ft s of division, e f, undivided ½ of 40 ft to river, dated Sept. 14 (Michael Weber to Henry Regensburg et al.) 2,000

North Clark st, 60 ft s of Belden av, 120x125 ft, improved, dated Aug. 30 (E. and C. B. Prouty to Elizabeth Hout) 8,000

NORTH OF CITY LIMITS WITHIN A RADIUS OF SEVEN MILES OF THE COURT-HOUSE.

Lincoln av, cor Wrightwood av and Marianna st, n e f, 75 ft to alley, dated Aug. 30 (Brust Freusing et al to Lucy Mather) 1,000

Palmer st, 142 ft n of Armandale road, e f, 50x198½ ft, dated Sept. 13 (C. M. Bowen to L. A. Baldwin) 500

The premises No. 427 Seminary av, dated Aug. 18 (John T. Davis to E. W. Zander et al) 1,500

SOUTH OF CITY LIMITS WITHIN A RADIUS OF SEVEN MILES OF THE COURT-HOUSE.

Butterfield st, 97 ft n of Forty-fourth, w f, 25x 100 ft, dated Aug. 30 (Wm. Wells to Charles O. Johnson) ..... $ 775

Forty-second st, s of and near Stewart av, e f, 16 ft to alley, dated Aug. 22 (Tabor Warren to N. W. Condrow) 100

Forty-second st, 375 ft w of Stewart av, s f, 25x 125 ft, dated Sept. 1 (William Tracey to Bridget Hardman) 425

COMMERCIAL.

The following were the receipts and shipments of leading articles of produce in the city during the twenty-four hours ending at 7 o'clock Thursday morning and for the corresponding time a year ago:

ARTICLES.	RECEIPTS. 1881.	RECEIPTS. 1880.	SHIPMENTS. 1881.	SHIPMENTS. 1880.
Flour, bris	11,720	6,070	10,054	6,420
Wheat, bu	90,926	86,746	113,997	11,500
Corn, bu	368,324	493,190	360,508	342,187
Oats, bu	93,479	33,000	113,291	77,300
Rye, bu	13,915	5,340	1,000	1,000
Barley, bu	23,572	22,702	12,441	20,354
Grass seed, lbs	102,500	102,500	471,000	471,000
Flax seed, lbs	1,511,201	1,817,386	492,008	555,315
Broom-corn, lbs	24,000	12,000	18,826	30,629
Timothy seed, lbs	153,740	74,000	2,477,721	2,613,464
Beef, tcs	....	....	60	53
Beef, bris	....	....	670	276
Pork, bris	....	....	1,727	1,041
Lard, lbs	....	....	575,046	201,000
Tallow, lbs	68,830	38,000	26,650	....
Hides, No	1,200	1,200	1,200	....
Butter, lbs	136,000	211,350	328,400	175,000
Live Hogs, No	24,959	13,576	3,819	3,965
C

SUGARS.

SPICES.

LUMBER.

There were about twenty cargoes on the market yesterday, composed of boards and strips, piece-stuff, shingles and lath. Sales were freely made at quotations, and in this respect is better than somewhat recently for lack of boats. An improvement is anticipated soon. We quote:

Common boards	$10.75@11.00
Clear inch	12.00@13.50
Common inch	15.00@17.00
Clear 1, inch	19.00@24.00
Clear 1½ inch	17.00@18.00
Clear 1½ inch	12.75@15.00
Clear 2 inch	2.60@ 2.65
Clear 3 inch	2.55@ 2.60
Fencing	1.75@ 1.90

Following are the yard prices of dry lumber as fixed by the association:

Fencing, green lumber selling at $1.60 per m less:

Common and third clear, 3x4-inch.....$55.00
Second quality, rough, 3-inch.....50.00
Second clear, 3-inch.....47.00
Common clear, dressed siding.....27.00
Second clear, dressed siding.....30.50
Common, second common, dressed.....35.00
Fencing, rough.....40.00
Fencing, 3-inch.....30.00
Fencing, 2½-inch.....30.00
Fencing, 2-inch.....15.00
Shingles, extra.....13.00
Shingles, No. 2.....17.00
Shingles, clear.....15.00
Shingles, extra.....19.00
Lath.....22.50
Timber, 12 to 20 ft.....15.50
Timber, 24 to 30 ft.....16.00
Timber, flat, rough, and grooved.....2.75
Timber, clear.....3.25
Timber, extra.....3.50
Timber, dressed.....4.00

Following is the daily statement of the Secretary of the Lumberman's Exchange for Sept. 14:

TOTAL RECEIPTS SINCE JAN. 1.

	Lumber.	Shingles.
This week	1,226,341,000	592,734,000
Same time last year	1,023,558,000	443,257,000
Increase	192,483,000	89,483,000

SALES AND SHIPMENTS SINCE JAN. 1.

	Lumber.	Shingles.
This week	1,234,083,000	548,100,000
Same time last year	998,339,000	461,441,000
Increase	235,772,000	86,659,000

LAKE RECEIPTS.

	Lumber.	Shingles.
This week	1,067,500,000	478,447,000
Same time last year	951,435,000	404,491,000
Increase	116,031,000	73,951,000

BY TELEGRAPH.

FOREIGN.

Special Dispatch to The Chicago Tribune.

LIVERPOOL, Sept. 15—11:30 a. m.—FLOUR—No. 1, 12s; No. 2, 9s 9d.

GRAIN—Wheat—Winter, No. 1, 11s 1d; No. 2, 10s 6d; spring, No. 1, 10s 4d; No. 2, 10s; white, No. 1, 11s 1d; club, No. 1, 11s 4d; No. 2, 10s 11d. Corn—No. 1, 5s 9d.

PROVISIONS—Pork, 72s 6d. Lard, 63s 6d.

LIVERPOOL, Sept. 15—PROVISIONS—Prime mess pork—Eastern firmer at 85s; Western firmer at 77s. Bacon—Demand and cut firmer at 32s.

TALLOW—Prime city steady at 45s 6d.

TURPENTINE—Spirits dull at 40s.

GRAIN—Wheat—Winter steady at 11s. Corn—Mixed dull at 5s.

LIVERPOOL, Sept. 15—Evening—COTTON—Dull; uplands, 7½d; Orleans, 7 5-16c; sales 8,000 bales; speculative and export, 1,000; American, 5,750.

PROVISIONS—Prime mess pork, 78s 6d.

TURPENTINE—Spirits, 42s.

LONDON, Sept. 15—PETROLEUM—Refined, 7d.

LINSEED—Common, 4s 6d.

LINSEED OIL—35s 6d.

ANTWERP, Sept. 15—PETROLEUM—21¾f.

The following were received by the Chicago Board of Trade:

LIVERPOOL, Sept. 15—Wheat quiet; corn rather easier, 5s 11¾d. MARK LANE—Cargoes off coast—Wheat firmly held. Cargoes on passage—Wheat firmer. Flour—Flour and wheat quiet.

LIVERPOOL, Sept. 15—Wheat not much doing; red winter, 9s 10d; No. 2 spring, 10s 7d; No. 3 do, 10s 2d. Corn off and easier; 5s 10d; No. 2 mixed, 5s 11d. Oil cake—Wheat and corn quiet. Wheat and corn dull for the United Kingdom and Continent. To arrive—Wheat and corn quiet and firm. Pork firmer, 78s 6d. Bacon—Lard firmer, 63s 6d. Long clear sides, 36s. Short clear sides, 34s. Beef dull, 1s lower, 102s for No. 1 India mess. Tallow firmer, 45s 6d. Cheese, 72s.

NEW YORK.

Special Dispatch to The Chicago Tribune.

NEW YORK, Sept. 15.—GRAIN—Much less animation used in winter wheat, even in the speculative interest, and through the earlier trading the drift was to increased heaviness, prices receding on the option of about ½@¾c per bu, to harden again slightly late in the afternoon, leaving off, however, generally easier; export requirements were comparatively inlet. Western exports were variable, and toward the close weaker markets; cable advices were deemed unsatisfactory to shippers; a very tame demand reported for spring wheat, which, however, showed about the steady; sales reported of 105,000 bu No. 1 red at $1.48@1.48½, closing at $1.48¾ asked; No. 2 red at $1.45½@1.46, closing at $1.47; closing at $1.47½; do September opened at $1.46@1.47¾, mostly at $1.47¾@1.47, closing at $1.47 to October, $1.47¾@1.48, closing at $1.48¼; No. 3 do, $1.42@1.43; No. 4 do, $1.34¼. Corn opened higher and declined; 63¾c bid cash; 63¾@63¾c October; 68¾@68¾c November; 70½@69c December; 59¾@60c May. Oats lower at 47½c bid cash; 43¾@43¾c October; 44½@45c November; 46c December. Rye low at $1.07¼ bid. Barley unchanged.

WHISKY—Steady at $1.15.

PROVISIONS—Pork lower at $12.75. Dry salt meat shade lower at 7½, 8½@8¾, 11@11½. Bacon scarce and held firmly at 9¾c, 11¾@11¾c, 12¾c. Lard nominally lower at $12.00.

RECEIPTS—Flour, 6,000 brls; wheat, 36,000 bu; corn, 30,000 bu; oats, 20,000 bu; rye, 1,000 bu; barley, 4,000 bu.

SHIPMENTS—Flour, 10,000 brls; wheat, 14,000 bu; corn, 45,000 bu; oats, 9,000 bu; rye, 1,000 bu; barley, none.

BALTIMORE.

BALTIMORE, Sept. 15.—FLOUR—Firm and unchanged.

GRAIN—Wheat—Western dull; closing weak; No. 2 winter red, spot and September, $1.44½; October, $1.46@1.46¾; November, $1.46@1.46¾; December, $1.48¾; January, $1.51¾. Corn—Western lower; closing dull; mixed, spot and September, 67¾@67¾c; October, 70½@70¾c; November, 70¾@70¾c; December, 67¾c; steamer, 65c. Oats quiet and steady. Rye quiet.

HAY—Unchanged.

PROVISIONS—Unchanged and very firm.

BUTTER—Firm; Western grass, 18@20c.

EGGS—Steady.

PETROLEUM—Firm; refined, 85c.

GROCERIES—Coffee steady. Sugar firm.

WHISKY—Quiet at $1.18.

RECEIPTS—Flour, 2,850 brls; wheat, 7,000 bu; corn, 4,850 bu; oats, 25,000 bu.

SHIPMENTS—Wheat, 127,000 bu.

NEW ORLEANS.

NEW ORLEANS, Sept. 15.—FLOUR—Quiet; superfine, $4.75@5.00; double extra, $5.00@5.25; treble extra, $5.75@7.75; high grades, $7.25@8.37½.

GRAIN—Corn dull; 55@56c. Oats quiet; quoted at 36@38c.

HAY—Scarce and firm; prime, $22.00@24.00; choice, $25.00@26.00.

PROVISIONS—Pork scarce and firm; $21.00. Lard scarce and firm; tierces, 13@13½c; keg, 13½c. Bulk meats scarce and firm; quoted: shoulders, 8½c. Bacon—Clear ease at 12½c. Hams—Sugar-cured steady; canvassed, 14@15c for favorite brands.

WHISKY—Quiet and unchanged; Western extras, $1.10@1.12.

GROCERIES—Coffee firm; Rio cargoes, ordinary to prime, 10@13½c. Sugars demand fair and prices higher; common to good common, 6¼@7¼c; fair to fully fair, 7¾@8¼c; prime to choice, 8¾@9c; yellow clarified, 9¾@9¾c. Molasses no stock in first or second hands. Rice easier; Louisiana, ordinary to choice, 6¼@7¼c.

BRAN—Scarce and firm; $1.50.

ST. LOUIS.

ST. LOUIS, Sept. 15.—FLOUR—Quiet and unchanged.

GRAIN—Wheat opened better, then declined, and became unsettled; No. 2 red, $1.44@1.44¾ cash; $1.46 October; $1.42@1.42¾ November; $1.51½ December; sales at $1.47½@1.46 October; $1.50@1.49 November; $1.53@1.51½ December; No. 3 do, $1.32@1.32½; No. 4 do, $1.24¾. Corn opened higher and declined; 63¾c bid cash; 63¾@63¾c October; 68¾@68¾c November; 70½@69c December; 59¾@60c May. Oats lower at 47½c bid cash; 43¾@43¾c October; 44½@45c November; 46c December. Rye low at $1.07¼ bid. Barley unchanged.

WHISKY—Steady at $1.15.

PROVISIONS—Pork lower at $12.75. Dry salt meat shade lower at 7½, 8½@8¾, 11@11½. Bacon scarce and held firmly at 9¾c, 11¾@11¾c, 12¾c. Lard nominally lower at $12.00.

RECEIPTS—Flour, 6,000 brls; wheat, 36,000 bu; corn, 30,000 bu; oats, 20,000 bu; rye, 1,000 bu; barley, 4,000 bu.

SHIPMENTS—Flour, 10,000 brls; wheat, 14,000 bu; corn, 45,000 bu; oats, 9,000 bu; rye, 1,000 bu; barley, none.

MILWAUKEE.

MILWAUKEE, Sept. 15.—FLOUR—Steady.

GRAIN—In fair demand; wheat steady and firm; No. 2 hard nominal; No. 2 Milwaukee, $1.39¾; September, $1.37¾; October, $1.33¾; November, $1.32¼; December, $1.30¾; January, $1.34¾; No. 3 Milwaukee, $1.20; No. 4 nominal; rejected, nominal. Corn higher; scarce; No. 2, 63c. Oats higher; scarce; No. 2 white, 43c. Rye easier; No. 2, $1.05@1.05½. Barley easier; No. 2 spring, 90c bid; October, 85½c.

PROVISIONS—Easier. Mess pork, $19.25 cash and September; $19.30 October. Lard—Prime steam, $12.45 cash and September; $12.02½@12.50 October.

HOGS—Lower, $5.50@5.90.

FREIGHTS—Wheat to Buffalo, 4½@4½c.

RECEIPTS—Wheat, 5,500 bu; corn, 31,300 bu.

SHIPMENTS—Wheat, 7,400 bu; corn, 35,000 bu.

LOUISVILLE.

LOUISVILLE, Sept. 15.—COTTON—Quiet; 11½c.

FLOUR—Steady and firm; extra, $3.00@3.35; extra family, $3.75@4.25; A No. 1, $7.00@7.25; choice fancy, $7.75@8.00.

GRAIN—Wheat steady; $1.40@1.43. Corn steady and firm; No. 2 white, 67c; do mixed, 70c. Oats steady; No. 2 white, 46c; do mixed, 44c. Rye quiet; No. 2, $1.11.

PROVISIONS—Pork and prime steam lard nominal. Bulk meats steady; shoulders nominal; clear rib, 11c; clear, 11¾c. Bacon steady; shoulders, 9¾c; clear rib, 12¾c; clear, 13¾c. Hams, sugar-cured, 14½c.

WHISKY—Higher at $1.14.

BOSTON.

BOSTON, Sept. 15.—FLOUR—Firm; winter wheat, $7.50@7.75; Ohio and Michigan, $7.00@8.00; Indiana patent winter wheat, $7.75@8.50.

GRAIN—Corn steady, with a good demand; mixed, 75@77c; steam, 74@75c; no grade, 69@72c. Oats steady and firm; No. 1 extra white, 53@56c; No. 2 white, 52c; No. 2 mixed and No. 3 white, 51@52c. Rye, $1.15. BUTTER—Choice trade packed, 20@25c.

Others unchanged.

RECEIPTS—Flour, 6,340 brls, 1,000 sacks; corn, 38,000 bu; wheat, 3,500 bu; oats, 4,600 bu.

SHIPMENTS—Flour, 655 brls.

PEORIA.

PEORIA, Ill., Sept. 15.—GRAIN—Corn steady; high mixed, 64½c; mixed, 64¼c. Oats steady; No. 2 white, 43¾@44c. Rye irregular and easy at $1.09@1.09¾.

HIGHWINES—Unchanged at $1.14.

RECEIPTS—Wheat, none; corn, 44,500 bu; oats, 37,200 bu; rye, 670 bu; barley, 400 bu.

SHIPMENTS—Wheat, 2,000 bu; corn, 50,000 bu; oats, 60,750 bu; rye, 2,400 bu; barley, 600 bu.

DETROIT.

DETROIT, Mich., Sept. 15.—FLOUR—$7.00@7.50.

GRAIN—Wheat steady; No. 1 white cash and September, $1.46¾; October, $1.41¾; November, $1.44¾; December, $1.47¾; year, $1.46; nominal; No. 2 red, $1.40¾; No. 2 white, $1.37. Receipts—Wheat, 27,000 bu; shipments, 20,000 bu.

BUFFALO.

BUFFALO, N. Y., Sept. 15.—GRAIN—Wheat quiet; sales 30,000 bu No. 1 hard Duluth at $1.45 September; $1.45¾ October; $1.45¾ cash. Corn dull; car-lots at 70c. Oats nominal at 45c.

CANAL FREIGHTS—Unchanged.

INDIANAPOLIS.

INDIANAPOLIS, Ind., Sept. 15.—GRAIN—Wheat strong; $1.42@1.43. Corn firm; 64½@65c. Oats steady; 40@42c.

OSWEGO.

OSWEGO, N. Y., Sept. 15.—GRAIN—Wheat steady Corn scarce and quiet.

DRY GOODS.

NEW YORK, Sept. 15.—Business is fairly active with jobbers, and there is a steady though moderate demand at first hands. Cotton goods are firm, and some makes are advanced by agents. Prints are in steady request, and dress ginghams quite active. Light weight cassimeres are in fair demand by the clothing trade.

COTTON.

NEW ORLEANS, Sept. 15.—COTTON—Steady; middling, 11¼c; low do, 10¾c; good ordinary, 9¾c; receipts, 620 bales; gross, 1,900; exports constwise, 2,600; sales, 1,300; stock, 101,000.

PETROLEUM.

PITTSBURG, Pa., Sept. 15.—PETROLEUM—Active; United certificates very irregular; closed at 93¾c; refined, 7¾c. Philadelphia delivery.

TURPENTINE.

WILMINGTON, N. C., Sept. 15.—TURPENTINE—Unchanged.

The Cleverest Duke in England.

From the London Truth.

Edward Adolphus St. Maur, eleventh Duke of Somerset and second temporal peer of the realm, after the Princes of the blood. The Dukedom, created in 1547, was first bestowed, "as a very seemly knave," on the renowned Protector, who murdered his brother and first made England thoroughly Protestant. He loved to write himself "Edward, by the grace of God, Duke of Somerset," and so forth to the great annoyance of contemporaries, who held that Kings alone derived their titles from so high a source. Excessive pride is a family failing of the Seymours. In the case of Charles, styled by pre-eminence the proud Duke, who flourished from 1662 to 1748, this defect of character almost amounted to monomania. His second wife, an Earl's daughter, once ventured to tap him with her fan, when he coldly observed: "Madam, my first wife was a Percy, and she never presumed to take such a liberty." The lady thus rebuked was a Finch. The Duke's kinsman, Sir Edward Seymour, Speaker of the House of Commons in Charles II.'s reign, was, if possible vainer. "I think, Sir Edward," said William III., wishing to be civil to him, "that you are of the Duke of Somerset's family?"

"Pardon me, sir," replied Sir Edward, who never forgot that he was himself the true head of the Seymours, "the Duke of Somerset is of my family."

The present Duke is almost, if not altogether, exempt from the hereditary taint. He was not, however, quite strong-minded enough to refuse the Garter, as in his own interest he should have done, being painfully commonplace in appearance, and looks like an Islington grocer in his Sunday best, and to see him girt with his riband you would fancy that he was also a light among the Foresters or Odd-Fellows, or a leader of the Band of Hope about to take part in a procession, and painfully conscious that his trappings sat awkwardly on him.

His Grace is, on the whole, the cleverest of the Dukes that is of British Dukes. Only two—Argyll and Devonshire—can at all be compared to him in intellect, and in spite of their varied accomplishments it may be doubted whether either of those Peers has shown the same grasp of difficult problems in religion and politics as their brother of Somerset.

I have spoken of the Duke as comparatively poor. Needless to say, the Lord of 25,000 acres and a rental of £35,000 a year would be considered more than rich in any country but England or the United States. But a poor Duke who always marry his daughters well. Sir John Ramsden, one of his Grace's sons-in-law, owns nearly the whole town of Huddersfield. Shall we say its 20,000 inhabitants into the bargain? The Domesday estimate of his income at £180,000 a year is thought to be very much under the mark. The Duke's elder daughter married another Baronet, the Graham of Netherby, who has only a beggarly £27,000 a year. Still one can manage to live on that.

Winchester's Hypophosphites
will cure consumption, coughs, weak lungs, bronchitis, and general debility. Established twenty-one years.

DR. TANNER.

An Interesting Conversation with the Original Faster.

Will Power Cures Sick People and Medicine Kills Them Off by Hundreds.

The Doctors All Hate the Great Non-Eater Because He Is Ruining Their Business.

Special Correspondence of The Chicago Tribune.

CLEVELAND, O., Sept. 14.—I met by chance Dr. H. S. Tanner, the faster, yesterday on the train. His corpulent and jolly form had not in the least the appearance of a faster. He fell readily into conversation. He was on his way home from burying his father, who had lived and died in Litchfield, Medina County, O., for nearly forty years.

"Tell THE TRIBUNE people," said the Doctor, "that I am not dead yet—that the obituary which circulated the round of the papers saying that I fell down-stairs and broke my neck in Amsterdam was premature. I am, as you see, hearty and healthy, and expect to live for many years yet to demonstrate to the world that many of the theories still held by the so-called medical world are perfectly groundless and the worst of humbugs. There were all kinds of things said about what would become of me, you remember, when I should break my fast. One of the doctors said that I could not by any possibility take more than the nourishment that would be gained by licking the mucilage on a postage-stamp. One homeopathic doctor got it down fine when he said that I could only smell of a piece of brown toast. What was the surprise of all when I took hold of everything that the summer-market afforded? I ate watermelons, and apples, and peaches, and beefsteak, and anything and everything I could get."

"WHAT WAS THE SECRET OF YOUR SUCCESS,

Doctor, in going through your wonderful fast, and then rallying so soon from its depleting effects?"

"Just simply that Tanner rules this body [pointing to himself]. When Tanner says to this stomach, 'Now you rest, remain perfectly quiet,' it does so by absolute subservience to will-power. When Tanner, after the rest has been carried forward far enough, says, 'Now go to work, stomach, and do your work well,' it again obeys the mandate, and performs its functions in a perfect way. It is always a bad thing for any man to discover that he has such a thing as a stomach. That organ should perform its functions without any effort and without any one knowing that it is at work. That is the case in the healthy condition. But when it gets to going wrong, then it is that one knows that there is such a thing as a stomach. Any man who will

KEEP HIS PASSIONS AND APPETITES IN SUBJECTION

can have a good stomach. The trouble is almost no one will do this. Every one likes to let his appetites and passions run their way with him, and the first thing he knows he is broken in health. So soon as a man's stomach is gone he is gone all over. There is a most intimate connection between the mind and the stomach. When one is affected the other usually is."

"Are you practicing medicine now?"

"Somewhat. I don't care for a general practice. When I go to a place I can find all I desire to do in a very few days. Practice comes to me. I don't have to wait and have it grow up around me by the old process as most physicians do. I intend to establish a sanitarium on the shores of Lake Chautauqua next season for the treatment of special cases. The doctors are mostly down on me. I have done a good deal to spoil their business. The thing that makes doctors in good demand and well paid is the belief in the curative powers of medicine. Now any one who knows is aware that there is very little good in medicine. The best and oldest physicians, when they get sick,

WILL TAKE SO MEDICINE.

They have no faith in it. The whole thing is in the recuperative power in man. When that is broken down it will die. While there is any of it left he will rally. It is very strange to me that people can't understand this and cease to be such faithful devotees at the shrine of burnt toads and dried flies. Since I have taken this stand against the doctors I have taken a new name. I call myself "Cureopathic." I am different from all the others, and so take a new name. The trouble is, people generally take too much medicine and too much alcohol when they are sick. What they need is to be properly cared for and nursed, and perhaps occasionally a little medicine should be given.

"What do you think of the President's case? Will he get well?"

"He will if the doctors don't kill him. He has been doctored nearly to death. One doctor is usually enough to kill a man, but in this case there have been a half-dozen at work, and the results cannot fail to be disastrous."

MAKING TIN TOYS.

Boys and Girls Who Cut and Paint Them, Instead of Amusing Themselves with Them.

Among the new toys, says the New York *Sun*, made to meet the demand by children of something that has motion is a whirligig, or a bar to which a figure is fastened, that is drawn along the floor. The plan has been developed in a variety of ways. Horses revolve in circles, bears dance, soldiers evolute, and velocipedes run about. Gymnasts circle around a bar and strike a gong with weights that hang from their feet. Another novel toy is the water mill. It consists of a large tin tank, which lets out a thin stream of water on an overshot wheel so nicely balanced that it is turned by a drop of water. As long as the water runs the wheel turns swiftly. The manufacturers imitate any good thing that the European manufacturers may bring out. Of this kind are the tin soldiers, the most of which have hitherto been imported.

About 200 hands are now employed in the manufacture of tin toys in a factory in Avenue D. Of these 125 are girls, thirty-five boys, and forty men. At other seasons of the year the force is increased. A great part of the material used is scrap tin bought from tinsmiths and tin manufacturers. It is cut into available shape by shearing-machines worked by girls. The complicated tin toys go through a variety of processes before they are completed. The machines can be explained by describing the manufacture of a jockey on a horse, moved on a tin circle by a grooved wheel. The horse is made from a piece of tin of the right size, that is placed in a stamping-press which stamps out the form of the body, head, and legs. The tin plate bearing the stamped horse is then placed in a cutting-machine that cuts away all the waste tin on the outside of the figure. Another machine cuts away the tin between the legs. The result is one-half of the horse, and the other half is made in the same manner by a reversed die. The two sides go to the solderer, who has a pan of liquid solder before him. He puts the two sides neatly together, dips the edges of the hoofs, tail, and head into the solder and the horse is completed. The jockey is made in a slightly different way. Unlike the horse, his limbs do not lie in the same plane. His legs must spread apart so as to bestride the horse's back. The tin is first put in the cutting-stamp, and a die cuts out a flat figure. That then goes to the stamping-press, which presses out the curves, and at the same time gives the right direction to the legs. The platforms on which the toys are placed are cut out by dies. To form the circle a long band of tin is passed through a rolling machine that gives it the proper curve. The ends are then soldered together. If cross-bars or supports are needed they are made by a folding-machine, which folds the tin into narrow stiff strips. All these different parts of the toy are made by different workmen. Near the cutting and stamping machines are barrels of tigers, boxes of dogs, and heaps of all kinds of animals. The various completed parts of the toy pass into the hands of the men who put them together. Their chief outfit consists of a small furnace, two soldering-irons, and a bar of solder. They solder the different parts together with amazing quickness and dexterity. The toy then goes up to the painters, who are mostly girls. Some of the toys which consist of one figure are dipped in a tub of paint, and the finishing touches of hair, eyes, etc., are put on afterwards.

The elaborate toys require more care. The girl painters have broad camels' hair brushes and paints of all colors, mixed with varnish. One takes a toy, and in a very short time paints the platform a lively green, the horse brown, and the jockey varied colors. The toy is then put in the drying-room, in a temperature of 200 degrees. When dry, it goes back to the painters, who put on the finishing touches, such as the harness of the horse, the hair, eyes, and shoes of the jockey, and other little things of the kind. All lettering is put on by stencils. The girls who do the painting are from 12 to 18 years of age, and they earn from $5 to $10 a week, being paid by the piece. The toy, when painted, goes to a workman, who puts the little iron wheels on the platform. Of these wheels the factory uses sixty tons a year, and the fact gives an idea of the size of the toy trade. Another workman adjusts the cord on the grooved wheels, and the toy is complete. It is then packed up by half-dozens for shipment.

Another branch of the toy business is the making of pewter tea-sets. A set that consists of six cups, six saucers, six spoons, a sugar-bowl, sugar-tongs, a pitcher, a teapot, and a slop-bowl, of a fair size, sells for eight cents wholesale and 15 or 20 cents retail. The cups and spoons are cast in small iron molds that are made by "dumping." The mold is hollow and of the shape of the article desired. It is filled with molten metal, and after a minute's delay a part of the metal is poured out again. That leaves the teapot hollow; otherwise it would be solid. The castings go to a boy, who cleans off all superfluous lead. The metal spinner then takes them, evens the edges, and polishes the insides. Toy soldiers are cast in the same manner. Attached to the factory is an artist who draws designs of men, animals, and various parts of toys. They are taken to machine shops, where stamps and dies are made for them. There is a curious machine, called a crimping machine, that puts a tin bottom on a hollow tin cylinder as neatly as if soldered there. Another machine stamps out a network pattern from a sheet of tin. The pattern is used in making large knife baskets, for which there is a large demand in the West. Girls make all paper boxes used in the factory, and girls do the packing. Boys, as a rule, run the machines. Men put the toys together and make the dies.

Quiet nerves and balmy sleep in Hop Bitters, for sleepless ladies and invalids.

SANFORD'S GINGER.

SANFORD'S
THE WISE ENJOY GOOD HEALTH
GINGER
Impure Water, Unripe Fruit,
Unhealthy climate, unwholesome food, malarid, and the thousand and one ills that beset the traveler or family, are nothing to those fortified and sustained by the use of SANFORD'S GINGER, "the delicious." No other remedy is at once so sure, palatable, and safe. Beware of imitations said to be as good. Ask for SANFORD'S GINGER, and take no other. Sold everywhere. WEEKS & POTTER Boston.

ST. JACOBS OIL.

St. Jacobs Oil.
THE GREAT GERMAN REMEDY FOR
RHEUMATISM, NEURALGIA, SCIATICA, LUMBAGO, BACKACHE, GOUT, SORENESS OF THE CHEST, SORE THROAT, QUINSY, SWELLINGS AND SPRAINS, FROSTED FEET AND EARS, BURNS AND SCALDS, General Bodily Pains, TOOTH, EAR AND HEADACHE, AND ALL OTHER PAINS AND ACHES.
No Preparation on earth equals ST. JACOBS OIL as a safe, sure, simple and cheap External Remedy. A trial entails but the comparatively trifling outlay of 50 CENTS, and every one suffering with pain can have cheap and positive proof of its claims. DIRECTIONS IN ELEVEN LANGUAGES.
SOLD BY ALL DRUGGISTS AND DEALERS IN MEDICINE.
A. VOGELER & CO.
Baltimore, Md., U. S. A.

KIDNEY-WORT.

KIDNEY-WORT
DOES WONDERFUL CURES! WHY?
Because it acts on the LIVER, BOWELS and KIDNEYS at the same time.
Because it cleanses the system of the poisonous humors that develope in Kidney and Urinary Diseases, Biliousness, Jaundice, Constipation, Piles, or in Rheumatism, Neuralgia, Nervous Disorders and Female Complaints.
SEE WHAT PEOPLE SAY:
Eugene B. Stark, of Junction City, Kansas, says, Kidney-Wort cured him after regular Physicians had given him up to die.
Mrs. John Arnsill, of Washington, Ohio, says her boy was given up to die by four prominent physicians and that he was afterwards cured by Kidney-Wort.
M. N. B. Goodwin, an editor in Chardon, Ohio, says he was not expected to live, being bloated beyond belief, but Kidney-Wort cured him.
Anna L. Jarrett of South Salem, N. Y., says that seven years suffering from kidney troubles and other complications was ended by the use of Kidney-Wort.
John R. Lawrence of Jackson, Tenn., suffered for years from liver and kidney troubles and after taking "barrels of other medicines," Kidney-Wort made him well.
Michael Coto of Montgomery Center, Vt., suffered eight years with kidney difficulty and was unable to work. Kidney-Wort made him "well as ever."
KIDNEY-WORT
PERMANENTLY CURES
KIDNEY DISEASES, LIVER COMPLAINTS, Constipation and Piles.
It is put up in Dry Vegetable Form in tin cans, one package of which makes six quarts of medicine. Also in Liquid Form, very Concentrated, for those that cannot readily prepare it.
It acts with equal efficiency in either form.
GET IT AT THE DRUGGISTS. PRICE, $1.00
WELLS, RICHARDSON & Co., Prop'r's, (Will send the dry post-paid.) BURLINGTON, VT.

BRONCHIAL CIGARETTES.

Use Jeffers' Original Bronchial Cigarettes, for the relief and cure of Catarrh, Hay Fever, Hoarseness, Colds, Coughs, Asthma, Bronchitis, Headache, Offensive Breath, etc. Sold by all Druggists, 25 cents. F. KIRK STEPHENS & CO., Provs., Chicago

VEGETABLE COMPOUND.

MRS. LYDIA E. PINKHAM, OF LYNN, MASS.,

Woman can Sympathize with Woman. Yours for Health Lydia E. Pinkham. Health of Woman is the Hope of the Race.

LYDIA E. PINKHAM'S VEGETABLE COMPOUND.
Is a Positive Cure
for all those Painful Complaints and Weaknesses so common to our best female population.
It will cure entirely the worst form of Female Complaints, all ovarian troubles, Inflammation and Ulceration, Falling and Displacements, and the consequent Spinal Weakness, and is particularly adapted to the Change of Life.
It will dissolve and expel tumors from the uterus in an early stage of development. The tendency to cancerous humors there is checked very speedily by its use.
It removes faintness, flatulency, destroys all craving for stimulants, and relieves weakness of the stomach. It cures Bloating, Headaches, Nervous Prostration, General Debility, Sleeplessness, Depression and Indigestion.
That feeling of bearing down, causing pain, weight and backache, is always permanently cured by its use.
It will at all times and under all circumstances act in harmony with the laws that govern the female system.
For the cure of Kidney Complaints of either sex this Compound is unsurpassed.
LYDIA E. PINKHAM'S VEGETABLE COMPOUND is prepared at 233 and 235 Western Avenue, Lynn, Mass. Price $1. Six bottles for $5. Sent by mail in the form of pills, also in the form of lozenges, on receipt of price, $1 per box for either. Mrs. Pinkham freely answers all letters of inquiry. Send for pamphlet. Address as above. *Mention this Paper.*
No family should be without LYDIA E. PINKHAM'S LIVER PILLS. They cure constipation, biliousness, and torpidity of the liver. 25 cents per box.

BROWN'S IRON BITTERS.

BROWN'S IRON BITTERS
TRADE MARK
PURITY QUALITY GUARANTEE
A TRUE TONIC.
BROWN'S IRON BITTERS are a certain cure for all diseases requiring a complete tonic; especially Indigestion, Dyspepsia, Intermittent Fevers, Want of Appetite, Loss of Strength, Lack of Energy, etc. Enriches the blood, strengthens the muscles, and gives new life to the nerves. Acts like a charm on the digestive organs, removing all dyspeptic symptoms, such as tasting the food, Belching, Heat in the Stomach, Heartburn, etc. The only Iron Preparation that will not blacken the teeth or give headache. Sold by all Druggists at $1.00 a bottle.
BROWN CHEMICAL CO.
Baltimore, Md.
See that all Iron Bitters are made by Brown Chemical Co. and have crossed red lines and trade mark on wrapper.
BEWARE OF IMITATIONS.

SCALES.

FAIRBANKS' STANDARD SCALES OF ALL KINDS. FAIRBANKS, MORSE & CO. Cor. Lake St. & Fifth Ave., Chicago. Be careful to BUY ONLY THE GENUINE.

ADVERTISING RATES.

Louis Lloyd & Co., 93 Washington-st. Agency established 1851. Advertisers seeking the most favorable rates in any of the leading papers in the U. S., please consult our arms before contracting

SUMMER RESORTS.

BEAVER LAKE RESORT Hartland, Wis. The owner will sell or lease at a bargain building sites for cottages, with privilege of access to lake, care of cottages during absence, special rates for board, etc. Address F. M. SCOVILLE, 357 West Monroe-st., Chicago.

MEDICAL.

Dr. LUCAS
PRIVATE DISPENSARY
132 So. Clark St. Chicago, Ill.
Chartered by the State of Illinois, for the special, scientific and speedy cure of Private, Nervous and Chronic Diseases.
Office Hours—9 to 4 and 7 to 8. Sundays, 10 to 11 a. m. only.
Dr. LUCAS is a graduate of two regular (Allopathic and Eclectic) Medical Colleges, is well known as the Pacific coast as founder of the successful Belleview Medical Institute, San Francisco, and it is a well known fact that for 15 years he has confined himself to the study and treatment of Special Diseases, thereby acquiring advantages that few possess. Dr. LUCAS addresses himself particularly to those of a delicate, morbid, or sensitive nature, who have received no benefit, nor who, in fact, have done them more harm than good. Medicine, like all other articles, is purchased, and every one knows proof of its advance. By a combination of remedies of great curative power, Dr. LUCAS has discovered a remedy that is still aided not only immediate relief, but permanent cure.
YOUNG MEN Who are suffering from the damning effects of youthful indiscretion or solitude (Self-Abuse), with its many sorrowful attendants, from whom they have received no benefit, nor who, in fact, have done them more harm than good. Medicine, like all other articles, is purchased, and every one knows proof of its advance. By a combination of remedies of great curative power, Dr. LUCAS has discovered a remedy that is still aided not only immediate relief, but permanent cure.
YOUNG MEN Who are suffering from the damning effects of youthful indiscretion or

THE COURTS.

Prince Albert Jones Sentenced to Imprisonment for Life.

Answer of the New York, New England & Western Investment Company.

A Woman Wants a Chicago Judge to Divorce Her from Her Two Husbands.

The Case of Kelly, Who Killed Officer Crowley, Gone to the Jury.

Record of Judgments, New Suits, Minor Criminal Matters, Etc.

A LIFE SENTENCE.

The Prince Albert Jones homicide case came to a close yesterday. The day was divided between the closing arruments of Mr. King for the defense and Mr. Thomson for the State. The jury retired about 4 o'clock and agreed upon a verdict at half-past 6. They found the prisoner guilty, and fixed his punishment at imprisonment for life.

It is to be hoped that it will stick, and that Cook County will be through with this man, who has been a source of much expense and botheration to it. July 8, 1879, Prince Albert Jones killed one of his brothers, who had previously killed another brother. He was tried in December, 1879, at an expense to the county of $3,000, and was found guilty and sentenced to fifteen years' imprisonment. The case was carried to the Supreme Court, occupying the time of that valuable tribunal for quite a while, and costing considerable for writing up records. A new trial was granted in March, 1881. On one pretext and another, this interesting defendant put off his second trial until this year, taking a change of venue from Judge to Judge, simply for the purpose of delay. He has now been tried again, at an expense of $250 a day, or about $2,000, and has been sentenced to imprisonment for life. There will now doubtless be another appeal to the Supreme Court, and some more of the time of that body will be consumed. It is not impossible, of course, that a new trial may be granted, and that the cost of Prince Albert Jones to Cook County will go far beyond the $3,000 which has already been reached—an amount which his worthless carcass would never bring at any time. Perhaps, after all, from the drift of things, Prince Albert will conclude to stop where he is, jeek. If he get a new trial, he may be sentenced to be hanged. It is probable that such would have been the case this time but for the very bad character of the brother who was shot, which was the only mitigating feature that the jury were able to discover in the entire case.

A FULL ANSWER.

Some weeks ago John C. Short and William P. Watson filed a bill in the Circuit Court against the New York, New England & Western Investment Company, charging, in substance, that they had been cheated out of their stock, and asking to have the company's affairs wound up, and right and justice done to all parties. The suit was soon after removed to the United States Circuit Court, some of the parties being non-residents. Yesterday the company filed by its attorneys, Eldridge & Tourtellotte, a lengthy answer denying all the material charges of the bill, and giving a detailed history of its experience. It is admitted that in 1867 the Edgar County Land & Loan Company was organized, with a capital of $100,000, which in 1878 was increased to $200,000, and the name changed to the New York, New England & Western Investment Company, and that Short and Watson agreed to assign to it all their stock in trade, good-will, and property. As a matter of fact, however, Short had just gone through bankruptcy, and was unsuccessfully attempting to create for himself at Danville, Ill., a business as financial negotiator, while Watson had for two or three months prior been a broker in Chicago, but without any stock in trade, good-will, or property. The transfer, therefore, by Short and Watson of their stock, etc., was purely formal, and was, as is claimed, quite "imaginary, intangible, of no financial or commercial value, and never could result, and never did result, in any pecuniary or other benefit or advantage to the company." The defendant admits the issue of all the $200,000 of stock to Short and Watson, the donation of 1,200 shares to the company, and the removal of the latter's office to New York. It denies that George W. Debevoise or Joseph P. Hale were anxious to get into the company, but claims they were induced to go in at the earnest solicitation of Short and Watson.

It is further denied that Hale promised that Short and Watson should not be removed from their offices, or that they should be allowed to retain the control of the company. In December, 1880, the capital stock, at complainants' own request, was increased to $1,000,000, of which $807,000 has been issued. A subsequent investigation into Short's conduct as President of the company led to the discovery, as is charged, that he had received $375,000 in stock of the Wheeling & Lake Erie Railroad Company from its President for his services in getting the investment Company to buy $3,500,00) of the bonds of the road. He, it is alleged, became frightened, however, soon after at fear of exposure, returned the agreement to C. P. Griggs, the President of the road, and obtained a new contract, running to his wife. It is further claimed that when a contract was made between the Investment Company, the San Francisco & Ocean Grove Railroad, and the National Construction Company for building the road that Short received by private contract with parties interested 2,087 shares of the stock of the new line, which was put into the hands of Lyman Bridges as Trustee, and that about the same time he had 19,900 shares placed in the same hands, when a similar contract was made between the investment Company and the California Central Railroad Company and the National Construction Company. These things were discovered, and at the annual meeting of the stockholders held in June, 1881, it was voted to remove Short for his alleged malfeasance, and Watson because he knew, or might have known, of it. At the same time a resolution was adopted to wind up the affairs of the company, but it has since been unnecessary to do so, now that Short and Watson are out.

In conclusion, it is denied that Hale and Debevoise have been guilty of any conspiracy, or that the company has violated its charter, or exceptiated itself from Illinois, and it is contended that it has in all things complied with the laws here, has had an office here; that it is doing a large business, is out of debt; and to wind up its affairs now would cause irreparable injury to its stockholders.

DIVORCES.

A very novel proceeding for divorce was begun yesterday in the Superior Court by Elizabeth Faivy. Chicago Judges can grant divorces the same day the suits are begun, but as yet they have not attempted to divorce a woman from two husbands at once. Yet this is what Mrs. Faivy modestly asks. She says she gave herself to Dennis Faivy in October, 1868, at Lynn, Mass., and lived with him until March, 1872, when he left her. Time rolled on, treating her rather harshly, until September, 1874, when she met Edward Hines, who told her that her husband was dead. She was easily persuaded to believe it, perhaps not unwilling, and married Hines. Some time after, however, she does not say just when, she learned that Faivy was a remarkably lively corpse in Quincy, Mass., and immediately very properly left Mr. Hines. Not only was Faivy living, as she discovered, but he was acting as husband for another woman by whom he had had several children. In this unpleasant predicament Mrs. Faivy feels that she cannot be happy with either, and she asks that she may be relieved from her obligations to Faivy on account of his flagrant violation of his marriage vows, and also that her marriage with Hines may be declared void because she was not at the time it was consummated able to contract it. This is the first time a case of this kind was ever begun here, or probably that a party guilty of bigamy sought to take advantage of her own wrong, unwitting though it was.

Charles Brascher seems to have had a very hard time during his wedded life. He married Ellen Brady in November, 1879, but was compelled to leave her a short time ago. He charges that, not content with pounding him over the head with water pitchers and tin dippers and carving him with a hatchet until he was disabled, she swore out a warrant on the 20th of May last against him on a charge of disorderly conduct, and at his attorney's advice he gave a bond in the sum of $300 to keep the peace. On the 10th of September she swore out another warrant on a charge of disorderly, and then when he went into court Wednesday th answer, she sued out a State warrant on a charge of threats against her life. This seemed to be crowding the mourners, and filled the cup of his bitterness while it exhausted the measure of his patience, and he now prays to be relieved from his bondage.

Elizabeth O'Byrne asked for a divorce from Michael O'Byrne on the ground of drunkenness and adultery.

C. H. BECKWITH & CO.

Walter T. Leavitt and Stephen T. Foster filed a bill yesterday against Charles H. Beckwith to wind up the affairs of the firm of C. H. Beckwith & Co. They state that in April last they were induced by the flowery and seductive representations of Beckwith to buy out his partner, Thomas Aitborp, and go into business with him at No. 365 Jackson street in the manufacture of patent medicines. They now charge that the representations made to them were grossly false; that the business was not profitable; that Beckwith has not attended to his work, and they have suffered irreparable loss by going in with him and mingling their stock and trade with his. They therefore ask for the immediate appointment of a Receiver and the closing up of the firm business before they are entirely ruined.

THE KELLY TRIAL.

The trial of Edward Kelly, indicted for the killing of Police Officer Daniel Crowley, was terminated yesterday. In rebuttal of the testimony produced by the defense that the deceased was under the influence of liquor on the night he was shot, Officers Lee, and Delamater, Lieut. Barbee, and a Desplaines street grocer named Cole were called and certified that there were no indications that the officer had been drinking. David Tivlee was a witness for the defense and testified that he saw the officer after the shooting, and that his breath had an alcoholic odor.

Dr. Andrews was put on the stand with a view of showing that the gunshot wound was not necessarily the cause of death. He testified that he was called to see the patient the day after the shooting, and that it was his opinion that the wound would not prove a fatal one. Blood-poisoning set in and terminated fatally. He was not the attending physician, that individual for some reason not having appeared at the trial, but was called in consultation. Counsel for the defense endeavored to show that death was the result of malpractice, but the testimony of Dr. Andrews simply showed that death would not likely have ensued had not blood-poisoning set in.

Mr. O'Brien summed up the case for the defense, urging upon the jury that no human eye saw Kelly fire the fatal shot. Even had he done so, it would have been in defending himself from the attack of Officer Crowley. There was no evidence, he said, to show that death resulted from the wound, but on the contrary there was strong presumption that the fatal termination of the wound was the direct result of malpractice. Had Officer Crowley received the proper treatment, said the counsel, he would be alive and well today.

Mr. Mills followed for the State, and dwelt at some length upon the details of the tragedy. He scouted the malpractice theory, as also that of self-defense, and claimed the shooting had no shadow of justification. The prisoner was not exposed, he said, to any great bodily danger, and when in the quarrel with Officer Crowley the latter struck him on his shoulders Kelly made no effort to protect himself in the ordinary manner, or to beat a retreat, but in a moment of passion the burly ruffian drew a pistol and fired a bullet into the body of a brave officer. True, there was absence of premeditation in the act, and by reason of this fact the prisoner would escape with his life. It was the duty of the jury, if they found the prisoner guilty as charged in the indictment, to sentence him to imprisonment for life or for any term of years they might agree upon.

The jury retired, and, not having agreed upon a verdict at 5 o'clock, were locked up for the night.

IN BRIEF.

Frank McCabe pleaded guilty to larceny, and after the evidence was heard was remanded.

William McKevitt, Larry Coogan, John Dean, John Burns, Phoebe Leroy, and Thomas Lyons, charged with robbing a freight car, had the case continued.

Edward Mitchell pleaded guilty to larceny and was remanded.

Alexander Lemoyne was tried for assaulting a restaurant waiter named John Rambone with intent to kill, and the jury returned a sealed verdict in the evening.

The trials of James Cunningham, who is indicted for the murder of his wife, and Thomas Burns, for the murder of Bell, are set for Monday.

ITEMS.

Judge Smith, Monday morning next, at the opening of court, will make a preliminary call of calendar No. 1 (even term-numbers) of the first fifty cases, and the first five cases marked for trial will be called for trial.

Judge Gary's call Monday will be the first fifty cases on calendar No. 2.

Judge Hawes, sitting in the Circuit Court, will begin Monday the call of the first five cases—term Nos. 3, 4, 15, 16, 18—on his new calendar.

Judge Moran will call the same day the first twenty cases on his calendar, being term Nos. 5,757, 5,759, 5,760, 5,765, 5,774, 5,779, 5,789, 5,797, 5,810, 5,813, 5,819, 5,820, 5,821, 5,822, 5,823, 5,836, 5,838, 5,836, 5,840, 5,842.

Judge Rogers will Monday begin the call of his first calendar, taking the first twenty cases.

STATE COURTS.

Michael Steffen began a suit in ejectment yesterday against Peter Luthmer, claiming $1,000 damages.

William Haythorn sued the Taylor Patent Roofing-Tile Company for $1,000.

COUNTY COURT.

About two weeks ago Robert Manning, a boot and shoe manufacturer, made a voluntary assignment, and Eugene Prussing was appointed Assignee. Yesterday some of the creditors came into court and moved that the Assignee be removed, expressing dissatisfaction with his management. After a full hearing they withdrew their motion. The matter is to be gone into again, however, it being alleged that the Assignee's inventory of the property in his hands is not complete and perfect.

THE CALL.

JUDGE DRUMMOND—In chambers.

JUDGE GARY—Motions.

JUDGE ANTHONY—Motions.

JUDGE MORAN—Motions.

JUDGE ROGERS—The Ada Robert habeas-corpus cases.

JUDGES GARDNER AND WILLIAMSON—Nos. 240, 243, 245, 245, 252 to 255.

JUDGE LOOMIS—Nos. 118, 123, 127, 129, 130, 131, 132, 133, 134, 136, and 137.

JUDGMENTS.

SUPERIOR COURT—CONFESSIONS—Gustav A. Busse v. Julius Kirchoff, $82.62.—W. E. Rollo v. Alfred and August Swanson, $240.67.—William Simon v. Louis Rinn, $65.38.

JUDGE GARY—Edward A. Gibbs v. C. McGinniss, $190.44.

ILLINOIS SUPREME COURT.

Special Dispatch to The Chicago Tribune.

OTTAWA, Ill., Sept. 15.—The following proceedings were had in the Supreme Court here today:

MOTIONS DECIDED.

4. Weigleb vs. Thomson; error to Cook; time extended to the 24th inst. to file brief.

36. McIntire vs. Yates; error to Peoria; writ of error dismissed.

38. Kerfoot vs. Cronin; appeal from Cook; motion to dismiss reserved to the final hearing of the case.

31. Garland vs. Chicago & Northwestern Railway Company; appeal from First District; motion denied.

109. The People ex rel. Lynch vs. the Board of Supervisors of La Salle County; no summons will issue and the same will be set for argument next Tuesday.

36. Lyle vs. Jacques; error to Whiteside; order of continuance set aside and cause taken.

NEW MOTIONS.

38. Kerfoot vs. Cronin; appeal from Cook; motion by some of the appellees for further time to file brief.

82 and 83. Herrington vs. Kane; appeals from Kane; motion to dismiss for want of jurisdiction.

110. Ellis vs. Sisson; motion for leave to withdraw transcript and record.

After completing the argument in the Newberry will case, the following cases were disposed of:

101. Pittsburg, Fort Wayne & Chicago Railroad Company vs. Reich; taken.

104. Taken.

PEOPLE'S DOCKET.

Freidberg; taken.

48. Mosher vs. Shear; taken.

Court adjourned to 9 o'clock Wednesday morning, when the two mandamus cases on election laws will be argued by counsel. In the cases the following attorneys are already announced: Ex-Gov. Palmer, Milton Hay of Springfield, W. C. Goudy, E. J. Whitehead, County-Attorney Willett of Chicago, H. T. Gilbert of Ottawa, and Attorney-General McCartney.

Cannon's Taunts.

Salt Lake Tribune.

Apostle George Q. Cannon never lets an opportunity slip, where he thinks no ungodly ears will hear him, of proclaiming his own and the Mormon people's contempt for the laws of the United States. It is not enough that he and they generally enjoy all the privileges of citizens, taking full advantage of the liberal laws of the country whose flag protects them and their nasty institutions from interference by the civilized world, but they go so far as to contumaciously and systematically break such laws as do not suit them; defy Christendom's scorn and flauntingly challenge the United States Government to enforce its laws if it can.

A few days ago the Church-leaders visited Bear Lake Valley, the seat of Mormon power in Idaho, and while there George Q. Cannon, in the course of his remarks to a large congregation of saints, said substantially: "Nineteen years ago on the 3d of last July the Congress of the United States passed a law to prohibit and punish the practice of polygamy in the Territories. How much prohibition has that law effected? How many of us have been punished for the practice of polygamy? But one man, and he furnished the evidence himself for his own conviction."

Then Cannon, assuring his hearers that Mormonism is the especial work of God, the Government would be powerless in the future as it had been in the past to enforce the anti-polygamy or any other law detrimental to the interests or progress of the Kingdom of God on earth.

It may be—inasmuch as these declarations were heard by unsanctified ears and reported to the *Tribune*—that the apostle will deem it prudent to publish his remarks "in full" in the *Deseret News*, and if he does publish that sermon it will be so garbled that those who heard it could not recognize it.

Horsford's Acid Phosphate in Nervous Debility.

I have used Horsford's Acid Phosphate in nervous debility with most satisfactory results.
PORTLAND, Me. S. H. SYLVESTER, M. D.

POLITICAL.

The Minnesota Republican Convention Called to Meet Sept. 28.

A Glance at the Situation, as Seen from the Inside at the City of St. Paul.

The Anti-Hubbard Men Have a Popular Candidate in Gov. Pillsbury.

MINNESOTA.

Special Dispatch to The Chicago Tribune.

ST. PAUL, Minn., Sept. 15.—The Republican State Convention has been called to meet in St. Paul Sept. 28. The lateness of the date is a recognition of the fact that the contest in Minnesota comes before instead of after the nominating conventions. The Republican State ticket is elected when it is nominated. That is understood. The situation is recognized by the Democrats, who do not waste any strength or money to accomplish impossibilities; and by the Republicans, who do not waste any strength or money to insure certainties. After the Republican Convention is held a dead calm will reign in Minnesota politics until November, when so many of the voters as find it convenient will cast their ballots, and the Republican candidate will be elected by a majority of from 15,000 to 30,000, according to the weather. In the meantime we are having our excitement before the convention. There are only executive officers to be elected, and the whole interest is concentrated upon the Governorship. Outwardly it is only a question of men, but some very important and far-reaching public issues lie just below the surface of the contest.

The most prominent and earliest candidate for the nomination by the Republican Convention is

GEN. L. F. HUBBARD, OF RED WING.

He is a man of about middle age, with a good record as a soldier and some experience in minor civil positions. His candidacy was announced early in the spring, and he has his canvass in very good shape. Most of the elements that politicians think are important to command are enlisted in his favor. All the members of Congress are actively or passively favorable to him. This amounts to little except in the case of Mr. Dunnell, who has a very efficient machine in his district—the only strictly political machine in Minnesota, and can probably command some counties for Hubbard. It is considered that Dunnell's support of Hubbard has some relation relative to his own aspiration to succeed Gen. Edgerton as Senator. Edgerton was appointed to fill Windom's unexpired term, which expires a year from next March. Notwithstanding this, Edgerton himself now has little hope of being his own successor, is friendly to Hubbard. Washburn and Strait, the other Congressmen, will not take off their coats for Hubbard because of obligations to other candidates in their respective districts, but it has long been understood their passive cooperation has been secured. The other Senator, McMillan, does not count for much in practical politics. Finally, Hubbard is put forward as the candidate of Southern Minnesota, which has not had a Governor for several terms and is clamoring for recognition. Altogether, Hubbard has what the politicians call a strong combination.

What is more, he has not had until within the last week a formidable opponent. There is a strong element in the State opposed to Hubbard's nomination, but it has been slow in pulling itself together. Early in the campaign the opposition sought to concentrate upon

A. B. M'GILL, OF ST. PETER,

present Insurance Commissioner. McGill is an excellent young man, who has shown administrative talent and mature judgment in his present position. Those who know him are convinced he would make a capital Governor; but the trouble is, too few know him. He is supported by the State-House officials, the St. Paul general officeholders, and his immediate friends; but he is not yet widely enough known, and his public career has not been conspicuous enough to arouse that popular enthusiasm which Hubbard can do without, but which a candidate without a vigorous machine at his back needs. Of course McGill is a small army of secondary and contingent candidates. Clark W. Thompson, of the old Southern Minnesota, always will have one or two county delegations; Lieut.-Gov. Gilman is a chronic candidate; State-Auditor Whitcomb is coyly willing; Senator Clement will have the Rice county delegation in his pocket for use or barter, and there are other possibilities. But the real contestants will be Hubbard and anti-Hubbard.

Within the last week the anti-Hubbard party have taken the opportunity of the calling of the Ramsey County Convention in St. Paul to suddenly precipitate

GOV. PILLSBURY

into the field as a candidate for a fourth term. This is a bold step, and all the bolder because it is taken without Pillsbury's expressed authority. He is the best and most popular Governor the State has ever had, but his election to a third term was attacked as a new precedent, and the very thought of a fourth makes a cold chill run down the backs of the politicians of the rotary school. His personal attitude upon the question is as exasperating to his anxious friends as to the other side. Those who know him best say he is very anxious to retire from the Governorship and devote himself to his large private interests in Minneapolis; that he has been sincerely desirous to see McGill nominated, and will only accept a nomination himself to save the State from what he fears as a calamity. Those who see him a little further off and perhaps a little more clearly, credit him with some little human vanity and ambition, and believe that he would be immensely tickled by an unsolicited nomination for a fourth term. Only this much is certain; that while his friends cannot get from him specific authority to use his name, the other side cannot get from him a refusal to be a candidate. He knows better what is good for him than his friends. He occupies a strong and dignified position, whether he is nominated or not. The upshot of it all is,

PILLSBURY IS IN THE FIELD,

and the anti-Hubbard men have a strong, conspicuous, and popular candidate to concentrate upon. His candidacy has had some surprising results, aside from the signs of approval it elicits from the business-men, farmers, and non-political classes generally. Three days after it was announced he carried the Ramsey County Convention, securing all the delegates in fact, though one or two are nominally for McGill. This in spite of the fact that the Hubbard men had been at work for weeks and had the primaries fixed—against anybody but Pillsbury. The latter carried all the conventions that were held before the announcement. Pillsbury has carried all that have been held since. He is sure of Hennepin County, where Minneapolis, his home, is located, though Hubbard has a mortgage upon it against any one else, and will get a great many northern and western counties. Hubbard's certain strength, which not even Pillsbury's popularity can shake, is in the southern counties. These are secured for him by the sentiment of locality and Dunnell's influence. So at best the contest will be a close one.

This is a bare review of the situation as it has taken shape at this time. It is pretty clear that there will be only these two leading candidates before the convention. As between them public sentiment is dividing upon sharp lines. Gov. Pillsbury's popularity is founded upon six years of rarely efficient and acceptable service. He has won the confidence of conservative business-men by an honest, business-like administration and a watchful care of the material interests of the State and that of the masses by energetic action in several emergencies threatening the popular interest.

DURING THE LOCUST PLAGUE

that nearly ruined the agricultural interest in some counties he made large advances of his private funds to set relief measures on foot. On several other occasions he has made large sacrifices in the public interest. Indeed, his whole service is such a sacrifice, against which his business partners loudly protest. But the strongest foundation of Pillsbury's strength with the reflecting classes and business-men is his close identification with the long and hard struggle to relieve the State from dishonor by paying the repudiated railway bonds. His whole three terms of service have been devoted to efforts to this end, and his Administration has become identified with the sentiment of public honesty. The first serious effort to pay these bonds was made in his first term, and he has been the effective originator of three several attempts, two of which were defeated by the constitutional provision for submission to a popular vote, and the last by the recent Supreme Court decision. This decision may cause the bond question to play a very important part in the coming election. It removes the necessity for submission of the question of payment to a popular vote, and leaves it in the power of the Legislature to make provision for payment at any time of the full principal and interest of the bonds. Gov. Pillsbury is now considering the calling of an extra session of the Legislature, since the next regular session will not meet until 1883, to take immediate action for payment. The principal holder of the bonds,

SELAH CHAMBERLAIN, OF CLEVELAND,

has renewed his offer of last winter, to take new bonds to the amount of 50 per cent of the old ones, if the arrangement is made immediately. It is to consider this offer that the extra session is to be called.

It is certain that from the day this extra session is called Gov. Pillsbury will be violently attacked by the repudiating party for taking snap judgment and summoning a Legislature not chosen upon the bond issue to decide the question of payment. There is this show of justice for the accusation, that Gov. Pillsbury has a natural pride in hastening the settlement before the end of his term, and that likewise the Legislature, which has once accepted this same proposition, is more likely to act favorably upon it than one to be chosen next year. The opposition is likely to make the most of this, and Hubbard is in a position to take advantage of the position. His only public record upon the bond question is as a member of a commission appointed by the Legislature fifteen years ago to report upon the value and holders of the bonds, with a view to their practical repudiation. His strength, too, lies in the section of the State where the repudiation element is strongest. If the bond issue is squarely made he must appear as the candidate of the repudiationists, as Pillsbury is certainly the strongest representative of the debt-paying party. This is one reason why the business-men and thoughtful conservative classes distrust Hubbard, but it is the only reason. Hubbard is a good enough sort of a man, with more wax than sand in his organization, however, but he has managed to get himself entangled with two or three instrumentalities that are not favorably regarded by conservative business men. One of these is Dunnell's First District political machine; another is

A COMBINATION IN MINNEAPOLIS

and elsewhere, popularly known as the Pine-Land Ring, which finds political influence a convenient aid in certain schemes for capturing pine and swamp lands without paying extravagantly for them. A good many Minnesota statesmen have graduated from this institution. It has been and is a power in the State. It can carry the Hennepin County delegation to the State Republican Convention now, against any candidate but John S. Pillsbury.

Finally the strongest and most objectionable influence back of Hubbard is the firm of Seymour, Babin & Co., of Stillwater, long known throughout the State as the Prison Ring. This institution has not meddled much in politics until within a year past, but has gradually grown to have a peculiar potency in influencing legislation. It had its origin eight years ago, when the firm obtained from the State a contract for the employment of the convicts under the prison labor law. There were some loose clauses in the contract which the firm interpreted as an obligation on the part of the State to pay for shops and machinery for its use. It accordmgly erected buildings and bought costly machinery for a great manufacturing establishment employing twice as many men as the convicts employed under the contract, and made several successive claims for damages from the State to cover their cost. These were of course disputed, and after

CONSIDERABLE LITIGATION AND LEGISLATION,

the matter fell into the hands of a commission in which Hubbard had the casting vote. This commission made awards to the prison firm amounting in the aggregate to over $130,000, upon an original claim of only $40,000. It is said Hubbard has been impatient for his reward ever since, but the concern has just got into a position to pay it. Last winter the time arrived for the renewal of the State Prison contract, and the firm found it necessary to command the Legislature. They had grown strong enough to do this; and having the Legislature, found it convenient to gain new strength by turning their command into account in the Senatorial election. Thus the Prison Ring became a political institution, and were able to establish the combination which is now pushing Hubbard for Governor. The firm is really a power. Its active member, who merely goes into politics as a necessary part of his business, is a born organizer and leader, and, as sellers of farm machinery, it has

SOME THREE HUNDRED SHARP AGENTS

scattered all over the State. These men well trained make a very strong combination with Dunnell's political machine. Both are in very active operation for Hubbard. There are the usual stories about the use of money, but it is not necessary to credit these. The combination can effect a good deal by the usual political methods without resort to coarse bribery. It can afford this well enough, however, if necessary. The profits gained by capturing the Legislature promise a golden reward, when it shall have gained possession of the whole State Government. There is a natural reluctance on the part of active people in the State to see a man in the Governor's chair who owes his election to this organization.

WHISKY DEMOCRATS.

Special Correspondence of The Chicago Tribune.

LINCOLN, Neb., Sept. 14.—A number of State papers are fighting the Slocumb law on the ground that it is engaged in making Democrats. These, of course, are Republican papers, and in making this charge they refer more particularly to foreign-born citizens. The latter comprise a considerable portion of the inhabitants of Nebraska, and they are, almost to a man, in favor of "free whisky," or rather not in favor of prohibition. But all whisky men in Nebraska are not Democrats, neither are all Democrats whisky men. The leading temperance advocate in the State, John B. Finch, is a Democrat dyed in the wool, and very many others of the same stripe that I might name are Democrats. So fat as temperance enters into the politics of the State, the two parties, Democratic and Republican, are fairly divided. The leaders of the temperance movement say emphatically that neither party dare undertake to repeal the Slocumb law, for fear of losing thousands of temperance votes. The repeal of the law would certainly make as many Democrats out of temperance advocates as have been made out of the classes alluded to. The City of Lincoln has been working under the main feature of the Slocumb law for years—the $1,000 license. No harm has come of it, no wholesale manufactory of Democrats has been established, and, in fact, it is an absolutely non-partisan question. The fear, therefore, of certain Republican papers that the enforcement of the law would cripple the Republican party in Nebraska is all humbug. The rum-hole influence will not be thrown against Republicans alone, nor against Democrats, whether they be in this city, Omaha, or anywhere else in the State. This, as above stated, is one of the reasons, and a big one, why the Slocumb law, although decided constitutional, is not enforced in Nebraska.

INSANE.

ST. JOSEPH, Mo., Sept. 15.—Walter C. Bailey, the young man who disappeared from St. Joseph last Tuesday, was found this morning. He is raving mad. Bailey is a Princeton College graduate.

Rough on Guiteau.

The writer of the annexed evidently never had the advantages of schools or schooling, but his language is vigorous, and "reaches the spot":

go thou festering canser on the breast of time get the to some barren waste or desert clime and lap the blistering dew from poisoned fen and weed and bear a nation's curses on thy bloody deed go where god's love can never—never shine and bathe thy loathsome carcase in the reptile's slime far in the torrid zone—upon some cactus bed stretch thy cursed form too soft for thy infamous head and hear the dread summons in hissing whispers tell how your dammed soul is forenost on the road to hell let the fierce light from demons firey eyes throw thy black shadow against the threatening skies and on hells crater you may e-en look back to see the avenging hand swift-upon your track let space upon eternal space expand to echo back the curses of our bleeding land—thou wretch—of this peaceful age thy name in infamy shall live on history's page and when you are dead—dead—and your putred breaths gone out over your rotten corpse millions then will shout and you will be where the fire dont go out insert this in Daily paper

A SOUTHERNER

Remember Hop Bitters never does harm to the smallest child, but good, always and continually

THE CHICAGO FAIR.

The Rain Interferes Sadly with Yesterday's Program.

But in Spite of the Drizzle the Live-Stock Show Is Well Patronized.

Premiums for Sheep, Hogs, Etc.—A Saturday Holiday Recommended.

A WET DAY.

Yesterday should have been, if everything had gone as per program, the great day of the Chicago Fair. All the preliminary difficulties of adjustment and preparation had been successfully overcome, and the experience of Wednesday went to show that an immense crowd might reasonably be expected. But along came the rain—the dreary, drizzling downfall lasting all day. Early in the morning it became painfully apparent that all hope of racing must be abandoned, and, as the time passed, it grew more and more certain that what should have been the great day of the Fair would have to be recorded as a "dies non." Of course no one, unless by business compelled to do so, braved the elements yesterday for the purpose of visiting the Fair. There were not 500 people on the grounds at any time during the day outside of the live-stock quarter, and despondency sat enthroned where twenty-four hours before hope and cheerfulness reigned.

From the appearance of things last night it seemed that the weather had set its face determinedly against the big show, and unless there is a decided improvement this morning in the meteorological conditions the fair must be considered as ended for this season. Of course everything in the shape of races and exhibitions went over, and the program of yesterday stands for today, Jupiter Pluvius not interfering.

Awards were made yesterday for displays of honey and bees, flowers and plants, agricultural products, fruits, and farm, dairy, and household products.

HORSES, SHEEP, AND HOGS.

The unpropitious weather did not deter a large crowd of stockmen from visiting the grounds. The morning trains brought in delegations who had mounted on pleasant weather, but the grand features of the show more than compensated them for the disagreeable state of the grounds. All day long the sheds and stalls were thronged with people who waded about through the mud and rain, looking up the herds and flocks and admiring their many points of excellence. The horses held what might be called a matinée throughout the day. Little Brown Jug was the recipient of countless calls from admiring crowds who came long distances to see him beat his record, and his owner, Mr. H. V. Bemis, could not help being proud of this attention and the admiring criticisms passed upon this excellent pacer. H. M. Dunham's great string of Norman-Percherons attracted universal attention, and, strange as it may seem, quite a large representation of the fair sex visited these monstrous animals in their stalls.

Competition in the show ring was, of course, impossible, and not a single outdoor award was made during the day. The rain fell steadily all day long, and this fact made any kind of shelter very welcome. The only committee work done was in the sheep and swine departments, where a few awards were made, although most of the awards given below were made on Wednesday and not reported to the Secretary.

In the sheep rings were the prizes for several classes of middle-wool sheep, and the sweepstakes on long and middle wools. The following is the list:

MIDDLE WOOL SHEEP, OTHER THAN SOUTHDOWNS.

For ram, over 3 years old: First premium, $25, Cooper, Maddux & Co., Reading, O.: Oxford. Second premium, $15, to George Allen, Palermo, Ill.; Shropshire.

For ram lamb: First premium $10, second $5, both to Cooper, Maddux & Co., Reading, O.: Oxfords.

For ewes 3 years old or over: First premium $25, second $15, Cooper, Maddux & Co.: Oxfords.

For ewes 2 years old and under 3: First premium $20, second $10, both to George Allen, Palermo, Ill.: Shropshire.

For ewes 1 year old and under 2: First premium $20, G. Allen, Palermo, Ill.; Shropshire; second, premium $10, Cooper, Maddux & Co., Reading, O.: Oxford.

For ewe lambs: First premium $10, second $5, both to Cooper, Maddux & Co., Reading, O.: Oxfords.

SWEEPSTAKES—MIDDLE-WOOL CLASS.

For ram of any age: Premium, $40, to Cooper, Maddux & Co., Reading, O.: Oxfords.

For ewe of any age: Premium, $40, to George Allen, Palermo, Ill.: Shropshires.

For ram, with five of his get: Premium, $75, to George Allen, Palermo, Ill.; Shropshires.

For ewe and her twin lambs, the property of the exhibitor: Premium, $100, to J. K. Potts & Son, Jacksonville, Ill.

SWEEPSTAKES—LONG-WOOL CLASS.

For ram of any age: Premium, $40, to W. L. Scott, Scott's Station, Ky.: Cotswolds.

For ewe of any age: Premium, $40, to F. Wilson, Jackson, Mich.; Cotswolds.

For ram, with five of his get: Premium, $75, to H. & O. Sorby, Guelph, Ont.; Cotswolds.

The following awards in the swine rings were also made:

BERKSHIRES.

For sows 2 years old or over: First premium, $20, to Taylor Bros., Waynesville, Ill.: second premium, $10, to Hewer Bros., Belvidere, Ill.

For sows 1 year old and under 2: First premium, $20, to A. M. Fulford, Belair, Md.; second premium, $10, to Scheidt & Davis, Dyer, Ind.

For sows over 6 months and under 1 year old: First premium, $20, to H. & O. Sorby, Guelph, Ont.; second premium, $5, to A. M. Fulford, Belair, Md.

For sows under 6 months old: First premium, $10, to H. & O. Sorby, Guelph, Ont.; second premium, $5, to Hewer Bros., Belvidere, Ill.

For boar, with six of his get: Premium, $40, to Hewer Bros., Belvidere, Ill.

For sows, and five sows bred by exhibitor: Premium, $50, to Hewer Bros., Belvidere, Ill.

For sows, with five or more of her own pigs: Premium, $40, to Hewer Bros., Belvidere, Ill.

ESSEX.

For boars 2 years old or over: First premium, $25, to Taylor Bros., Waynesville, Ill.; second premium, $15, to Robert Ball, Hennepin, Ill.

For boars 1 year old and under 2: First premium, $20, to F. Wilson, Jackson, Mich.; second premium, $10, to Taylor Bros., Waynesville, Ill.

For boars over 6 months old: First premium, $10, to Taylor Bros., Waynesville, Ill.; second premium, $5, to Robert Ball, Hennepin, Ill.

For boars under 6 months old: First premium, $10, to F. Wilson, Jackson, Mich.; second premium, $5, to Taylor Brothers, Waynesville, Ill.

For sows 2 years old or over: First premium, $20, to F. Wilson, Jackson, Mich.; second premium, $10, to Robert Ball, Hennepin, Ill.

For sows 1 year old and under 2: First premium, $20, to Robert Ball, Hennepin, Ill.; second premium, $10, same.

For sows under 1 year and over 6 months: First premium, $10, to Taylor Brothers, Waynesville, Ill.; second premium, $5, to Robert Ball, Hennepin, Ill.

For sows under 6 months old: First premium, $10, to F. Wilson, Jackson, Mich.; second premium, $5, to Taylor Brothers, Waynesville, Ill.

For boar, with six of his get: Premium, $40, to Taylor Bros., Waynesville, Ill.

For boar and five sows, owned by exhibitor: Premium to Robert Ball, Hennepin, Ill.

For sow, with five of her pigs: Premium, $40, to robert Ball, Hennepin, Ill.

For the information of people who are not connoisseurs in this line it may be said that both the Essex and Berkshire are black, the first named being readily distinguished because of the jet-black color and absence of any mark whatever, while the Berkshire invariably has a white nose and coarser hair than the Essex hog.

NOTES.

America scored a great victory yesterday in the sheep ring. The Shropshire ewe which took the premium ribbon in the yearling class is the property of Mr. George Allen, and was bred upon his farm at Palermo, Ill. This beautiful animal took the prize over an Oxford ewe which had also been bred in the premium to England, from which country she has been recently imported.

Among the judges in the sheep rings is Mr. William Dolby, an English gentleman of long experience as a sheep and cattle raiser. Mr. Dolby was for many years connected with the famous sheep-breeding firm of Fox & Stewart, who own a very large range near Deinpre, in Northamptonshire. Mr. Dolby has by invitation been acting as a judge of sheep at several of the great Western fairs, and has concluded to remain in America.

Mr. Robert Holloway, whose magnificent string of Clydesdale stallions and mares has attracted so much attention during the fair, suffered a serious loss Wednesday morning. Among a long list of Clydes recently brought from Scotland, was a stallion called "The Druid," for whom Mr. Holloway paid $5,000. The animal had just arrived in the city when, through the almost criminal carelessness of a thick-headed groom, he died from congestion, brought on by overfeeding. Mr. Holloway says that not for $20,000 would he have sold this noble specimen of the Clydesdale breed.

TODAY'S RACES.

The racing program for today is as follows:

Trotting purse for 2:40 class; $350 to first, $125 to second, $75 to third, $50 to fourth. Mile heats—best three in five.

Special purse of $2,500 for H.V. Bemis' famous pacer Little Brown Jug against the unequaled record of Maud S.—2:10¼. Three trials with running mate.

Handicap for all ages. Purse of $350, of which $50 to second. Distance, one and one-quarter miles.

Running races for all ages, for a purse of $100. Distance, three-quarters of a mile.

Following are the entries for to-day's races:

TROTTING RACE.

P. Weineman enters b. g. Horsemount Boy; color, black.

John Kelly enters b. s. Highland Stranger; color, blue.

Matt Colvin enters br. s. Mambrino Sturgis; color, gray.

G. E. Perrin Jr. enters b. g. Grand Misery; color, drab.

William Lester enters ch. m. Alhambra Maid; color, green.

W. H. Wilson enters sp. g. Boneset; colors, black and white.

HANDICAP RACE.

Clifton Bell enters b. f. Cinderella,